

SECTION -1

**SCOPE, SPECIFIC TECHNICAL REQUIREMENTS &
QUANTITIES**

**SCOPE, SPECIFIC TECHNICAL REQUIREMENTS
& QUANTITIES**

1.1.0 SCOPE

1.1.1 The scope of work under this specification is civil works for construction of 765/400kV Switch-Yard at Jeerat Substation, being executed by BHEL on turnkey basis. The Customer is M/s PMJTL and Consultant is M/s Powergrid Corporation of India Limited.

1.1.2 The Civil Works shall generally include, *but not limited to*, following:
2 (i.). Tower & Equipment foundation works
(ii.). Building Works including indoor cable trenches for Switchyard Panel Rooms etc
(ii.) Foundation work of Auxiliary Transformer, LT Transformer along with associated foundation.
(iii.) Cable Trench & Retaining Wall (RCC/ RR Masonry) Works including sump-pit & precast cover works, etc.
(iv.) Water Tank, Drainage Works & Rain Water Harvesting Works
(v.) Road works
(vi.) Culvert / Pipe Crossing Works for Cable Trenches/ Drains / Road
(vii.) Bore-well & water supply system
(viii.) Chain Link Fencing & Gate
(ix.) Anti-weed treatment, Yard PCC & Graveling
(x.) Execution of Interfacing work like trench, drain etc with other contractor working in the Switchyard as per direction of Engineer-In-Charge.
(xi.) Underground Earthing and Store Work
(xii.) Any other work required for the project.

2.1.1 The works to be performed in the above construction including taking over of land from BHEL/Customer by locating boundary wall coordinates, level of earth using total station and verification of input data provided by BHEL/customer at site, preparation of bar bending schedules, based on the drawings released for construction and getting the same approved by the Engineer-in-charge plus the execution of the work including providing of all labour, supervision, materials, scaffolding, power, fuel, construction equipment like hydraulic excavator, dozer, tipper, Power roller, Vibratory roller etc, tools and plants, supplies, transportation, all incidental items necessary for successful completion of the work including contractor's supervision and in strict accordance with the drawings and specifications and with inspection and testing standards. The nature of work shall generally involve excavation in all type of soil including dewatering, shoring, strutting, and filling under and around structures, backfilling with available excavated earth around completed structures, transportation & leveling and compaction of surplus earth in low lying area including clearing the land for development from plants & bush vegetation, removal of roots of trees & plants, cable trenches with covers, disposal of surplus soil, formwork, providing necessary steel embedment, Grating and other inserts, drainage work, concreting, brickwork, flooring and finishing etc.

and all other works in building all complete as per detailed specification, drawings and directions of Engineer-in-charge.

1.2.0 SPECIFIC TECHNICAL REQUIREMENT

1.2.1 All technical requirements shall be as per POWERGRID Technical Specification (Refer SECTION 3)/Latest CPWD specification/IS Codes. In case of any difference between Powergrid Technical Specification and latest CPWD Specification/IS code, the provision of Powergrid Technical specification shall be considered.

1.3.0 BILL OF QUANTITIES

1.3.1 The Bill of Quantity shall be as per page 3 to page 19

1.3.2 The quantities indicated in the 'Bill of Quantity' are indicative and can vary to any extent. Contractor shall not be entitled for any claim for any such variation in the quantities.

1.3.3 The provision of Bill of Quantity, specifications and drawings shall be read in conjunction with each other and in case of conflict amongst them, the clarification shall be obtained from the Engineer-in-charge whose decision shall be final and binding.

1.3.4 Method of measurement:

1.3.4.1 Excavation for foundation work shall be measured in cubic meters. The lateral dimensions to be considered for working out excavation quantity shall be the PCC dimension below the footing as per approved drawing. Nothing extra shall be paid for slope cutting, etc. Backfilling & disposal quantities of foundation work shall be worked out based on the above dimensions only. However the contractor shall maintain the required slope and working space as per the safety / statutory requirement and its cost is deemed to be included in the quoted rate. This clause shall be applicable for all types of soil and rock.

Where rock and soil is mixed, the measurement of the excavation shall be made as per PCC dimensions. The rock shall be stacked and measured in stack. The net quantity of the rock shall be arrived at by applying deduction of 50% to allow for voids in stacks.

Where soil, soft rock, medium rock & hard rock are mixed, the measurement of the excavation shall be made as per PCC dimensions. Excavated materials comprising of the soft rock, medium rock and hard rock shall be stacked separately, measured in stacks, and each reduced by 50% to allow for voids to arrive at the quantity payable under soft rock, medium rock and hard rock. In no case, the sum of net quantities shall exceed the total quantity of the excavated materials.

The mode of measurement for other items shall be as per POWERGRID Technical Specification (Refer SECTION 3).

For other items, unless otherwise described in method of measurement as described in 'Method of Measurement of Building and Civil Engineering Works'-IS 1200 (Part I to XXV) latest edition of BIS shall be followed.

DOC. NO.: TB-395-607-003-JER-PKG-V
BILL OF QUANTITY AND PRICE SCHEDULE

Name of Project: 765/400kV Sub-Station, Jeerat (West Bengal)

Name of Work: Civil Works for 765/400kV Switchyard at Jeerat in West Bengal

Sl. No.	Description of Item	Quantity	Unit	Unit Rate (Rs)	Amount (Rs)
1	Earthwork in excavation over areas (exceeding 30cm in depth 1.5m in width as well as 10sqm on plan) including dewatering as necessary of rain water/subsoil seepage water and disposal of excavated earth upto 100m and lift upto 3.6m, disposed earth to be levelled and neatly dressed.				
(a)	All kinds of soil.	57925	cum	125.95	7295653.75
(b)	Ordinary rock.	4030	cum	221.05	890831.50
(c)	Hard rock(requiring blasting)	25	cum	389.80	9745.00
(d)	Hard rock(blasting prohibited)	25	cum	619.80	15495.00
2	Earthwork in excavation in foundation, trenches or drains (not exceeding 1.5m in width as well as 10sqm on plan) including dewatering as necessary of rain water/subsoil seepage water and dressing of sides and ramming of bottoms, lift upto 3.6m, including getting out the excavated soil and disposal of surplus excavated soil as directed, within a lead of 100m.				
(a)	All kinds of soil.	2510	cum	166.40	417664.00
(b)	Ordinary rock.	450	cum	275.85	124132.50
(c)	Hard rock(requiring blasting)	25	cum	460.19	11504.75
(d)	Hard rock(blasting prohibited)	25	cum	656.70	16417.50
3	Extra for every additional lift of 1.5 m or part thereof in excavation /banking excavated or stacked materials.				
(a)	All kinds of soil.	3310	cum	51.75	171292.50
(b)	Ordinary or hard rock.	50	cum	92.80	4640.00
4	Excavating trenches of required width for pipes, cables, etc including excavation for sockets, and dressing of sides, ramming of bottoms, depth upto 3.0 m including getting out the excavated soil, and then returning the soil as required, in layers not exceeding 20cm in depth including consolidating each deposited layer by ramming, watering etc. and disposing of surplus excavated soil as directed within a lead of 100m.				
(a)	All kinds of soil & Rock				
4.1	Pipes, cables etc, not exceeding 80mm dia.	10	RM	138.05	1380.50
4.2	Pipes, cables etc. exceeding 80mm dia. but not exceeding 300 mm dia.	10	RM	225.45	2254.50
4.3	Pipes, cables etc. exceeding 300mm dia but not exceeding 600mm	10	RM	352.00	3520.00
5	Filling available excavated earth (including rock) in trenches, plinth, sides of foundations, etc., in layers not exceeding 20cm in depth, consolidating each deposited layer by ramming and watering, lead upto 100m and lift upto 3.6m.	55880	cum	125.75	7026910.00
6	Supplying and filling in plinth with Jamuna/local sand under floors including watering, ramming, consolidating and dressing etc all complete	330	cum	810.82	267570.60
7	Supplying, filling and compacting CNS materials as per IS: 9451 at the site under floors, foundations, roads, cable trenches, drains, etc. including royalty, carriage etc. all complete, for all leads and lift with all labour, material, tools, tackles, equipments, safeguards & incidentals as necessary as per specification and direction - of - Engineer -in- charge.	250	cum	332.55	83137.50
8	Supplying, filling and compacting stone boulders, hard core of stone ballast etc mixed with sand at the site under floors, foundations, roads, cable trenches, drains, etc. in layers not exceeding 200mm thickness including royalty, carriage etc. all complete, for all leads and lift with all labour, material, tools, tackles, equipments, safeguards & incidentals as necessary as per specification and direction - of - Engineer -in- charge.	960	cum	1645.41	1579593.60
9	Carriage & disposal of surplus excavated earth/rock beyond initial lead by mechanical means not necessarily all the times on pucca roads, including loading, unloading, dressing of excavated material, etc., complete as per specifications -.				
(a)	Lead upto 1 km.	13260	cum	98.34	1303988.40
(b)	Lead from 1Km to 2 km.	3170	cum	111.50	353455.00
(c)	Lead from 2Km to 3 km.	200	cum	124.51	24902.00
(d)	Lead from 3Km to 4 km.	100	cum	137.01	13701.00
(e)	Lead from 4Km to 5 km.	100	cum	149.17	14917.00
10	Supplying chemical emulsion in sealed containers including delivery as specified.				
(a)	Chloropyriphos emulsifiable concentrate of 20%	30	litre	157.45	4723.50
11	Diluting and injecting chemical emulsion for POST-CONSTRUCTIONAL anti- termite treatment (excluding the cost of chemical emulsion) :				
(a)	Along external wall where the apron is not provided using chemical emulsion @ 7.5 litres / sqm of the vertical surface of the substructure to a depth of 300 mm including excavation channel along the wall & rodding etc. complete:				
(i.)	With Chlorpyriphos/ Lindane E.C. 20% with 1% concentration.	5	RM	16.80	84.00
(b)	Along the external wall below concrete or masonry apron using chemical emulsion @ 2.25 litres per linear metre including drilling and plugging holes etc.				
(i.)	With Chlorpyriphos/ Lindane E.C. 20% with 1% concentration.	5	RM	24.30	121.50

DOC. NO.: TB-395-607-003-JER-PKG-V
BILL OF QUANTITY SCHEDULE

Name of Project: 765/400kV Sub-Station, Jeerat (West Bengal)

Name of Work: Civil Works for 765/400kV Switchyard at Jeerat in West Bengal

Sl. No.	Description of Item	Quantity	Unit	Unit Rate (Rs)	Amount (Rs)
(c)	Treatment of soil under existing floors using chemical emulsion @ one litre per hole, 300 mm apart including drilling 12 mm diameter holes and plugging with cement mortar 1 : 2 (1 cement : 2 Coarse sand) to match the existing floor :				
(i.)	With Chlorpyrifos/Lindane E.C. 20% with 1% concentration.	20	Sqm	131.90	2638.00
(d)	Treatment of existing masonry using chemical emulsion @ one litre per hole at 300 mm interval including drilling holes at 45 degree and plugging them with cement mortar 1:2 (1 cement : 2 coarse sand) to the full depth of the hole :				
(i.)	With Chlorpyrifos/Lindane E.C. 20% with 1% concentration.	10	RM	19.05	190.50
(e)	Treatment at points of contact of wood work by chemical emulsion Chlorpyrifos/ Lindane (in oil or kerosene based solution) @ 0.5 litres per hole by drilling 6 mm dia holes at downward angle of 45 degree at 150 mm centre to centre and sealing the same.	5	RM	165.48	827.40
12	Diluting & injecting chemical emulsion for PRE-CONSTRUCTIONAL ANTI-TERMITE treatment and creating a continuous chemical barrier under and all around the column pits, wall trenches, basement excavation, top surface of plinth filling, junction of wall & floor, along the external perimeter of building, expansion joints, over the top surface of consolidated earth on which apron is to be laid, surroundings of pipes and conduits, etc complete as per specifications (Plinth area of the building at ground floor only shall be measured for payment).	15	Sqm	131.90	1978.50
13	Providing and laying damp proof course 50mm thick cement concrete 1:1.5:3 (1 Cement:1.5 coarse sand : 3 graded stone aggregate 12.5 mm nominal size).	40	Sqm	293.35	11734.00
14	Applying a coat of residual petroleum bitumen of penetration 80/100 of approved quality using 1.7 kg per sqm on damp proof course after cleaning the surface with brushes and finally with a piece of cloth lightly soaked in kerosene oil.	40	Sqm	88.05	3522.00
15	Extra for providing and mixing water proofing material in Cement Concrete work in doses by weight of cement as per manufacturer's specification.	290	1 kg per 50 kg of cement	41.73	12101.70
16	Providing and laying in position cement concrete of specified grade excluding the cost of centering and shuttering:				
(a)	1:4:8 (1 cement : 4 fine sand : 8 graded stone aggregate 40 mm nominal size)	2800	cum	3919.79	10975412.00
(b)	1:3:6 (1 cement : 3 fine sand : 6 graded stone aggregate 40 mm nominal size)	10	cum	4293.77	42937.70
(c)	1:2:4 (1 cement : 2 coarse sand : 4 graded stone aggregate 20 mm nominal size)	170	cum	4943.80	840446.00
17	Providing and laying in position specified grade of reinforced cement concrete excluding the cost of centering, shuttering, finishing and reinforcement - All work up to plinth level :				
(a)	1:1.5:3 (1 cement : 1.5 coarse sand : 3 graded stone aggregate 20 mm nominal size)	200	cum	5570.21	1114042.00
18	Providing & fixing in position M25 precast cement concrete trench covers or perforated covers wherever necessary at various elevations in all kinds of work including moulding, formwork, mixing, laying out, compacting and curing, storing, transportation, erection without damage, setting in position with cement and sand mortar, grouting etc all as per specs, drawings and directions of Engr-in-Charge but excluding the cost of reinforcement, inserts, edge angles, etc. (Note:- Cement content considered in M-25 is @330 kg/cum).	100	cum	6160.32	616032.00
19	Providing and laying reinforced CC road/ pavement of design mix M-25 grade with readymixed concrete from batching plant. The readymixed concrete shall be laid and finished with screed board vibrator, vacuum dewatering process and finally finished by floating, brooming with wire brush etc. complete as per customer's technical specifications and directions of Engineer-in-charge excluding the cost of panel shuttering and reinforcement steel but including the cost of admixtures in recommended proportions (as per IS 9103) to accelerate, retard setting of concrete, improve workability without impairing strength and durability. (Note:- cement content considered in this item is 330kg/cum. Excess/less cement used as per design mix is payable/ recoverable separately).	1000	cum	6353.11	6353110.00
20	Grouting of block outs, pockets, foundations, bolts holes and underside of base plates with cement, sand aggregate (of size 6 mm and down) grout 1:1:2 with non-shrink additive/grouting compound and shall be of strength not less than M30 including placing, curing, cleaning, surface preparation, testing, etc. complete with labour, materials, equipment, handling, testing, etc. all complete as per specifications, drawings and instructions of the Engineer.	80	cum	7705.97	616477.80
21	Providing and laying in position machine batched, machine mixed and machine vibrated design mix cement concrete of specified grade for RCC work including pumping of concrete to site of laying but excluding the cost of centering, shuttering, finishing and reinforcement including admixtures in recommended proportions (as per IS 9103) to accelerate, retard setting of concrete, improve workability without impairing strength and durability. - M25 grade. (Note:- Cement content considered in M-25 is @330 kg/cum).				
(i.)	All works up to plinth level	11780	cum	5887.43	69353925.40

DOC. NO.: TB-395-607-003-JER-PKG-V
BILL OF QUANTITY SCHEDULE

Name of Project: 765/400kV Sub-Station, Jeerat (West Bengal)

Name of Work: Civil Works for 765/400kV Switchyard at Jeerat in West Bengal

Sl. No.	Description of Item	Quantity	Unit	Unit Rate (Rs)	Amount (Rs)
(ii.)	All works above plinth level to floor V level	660	cum	6691.00	4416060.00
22	Add for using extra cement in the items of design mix over and above the specified cement content therein.	9540	Quintal	533.82	5092642.80
23	Centering and shuttering including strutting, propping etc. and removal of form for :				
(a)	Foundations, footings, bases of columns, etc. for mass concrete.	8550	Sqm	184.42	1576791.00
(b)	Walls (any thickness) including attached pilasters, butteresses, plinth and string courses etc.	6292	Sqm	369.24	2323258.08
(c)	Suspended floors, roofs, landings, balconies and access platform.	414	Sqm	413.62	171238.68
(d)	Lintels, beams, plinth beams, girders, bressumers, chajjas and cantilevers.	308	Sqm	333.23	102634.84
(e)	Columns, Pillars, Piers, Abutments, Posts and Struts.	19992	Sqm	454.41	9084564.72
(f)	Stairs excluding landings	10	Sqm	391.50	3915.00
24	Extra for additional height in centring, shuttering wherever required with adequate bracing, propping etc. including cost of deshuttering and decentering at all levels over a height of 3.5 meter for every additional height of 1 meter or part thereof (Plan area to be measured).				
(i.)	Suspended floors, roofs, landing, beams and balconies.	10	Sqm	169.97	1699.70
25	Steel reinforcement of grade Fe-500/500D TMT bars				
(a)	Including supply (To be procured from SAIL/TISCO/RINL/IISCO or Powergrid approved source) and straightening, cutting, bending, binding, (i/c cost of binding wire), placing in position, chairs & laps etc. all labour & material complete at all level and heights.	45000	Kg	49.62	2232900.00
(b)	Excluding supply but including straightening, cutting, bending, binding, (i/c cost of binding wire), placing in position, chairs & laps etc. all labour & material complete at all level and heights. (Note: Rates are also includes Unloading, storage, watch and ward etc for BHEL supplied Reinforcement).	900000	Kg	11.11	9999000.00
26	Structural steel work welded in built up sections like edge protection angles, pipes, insert plates with lugs & framed work including providing, cutting, hoisting, fixing in position/ embedding in concrete and applying a priming coat of approved steel primer all complete.	70500	Kg	51.36	3620880.00
27	Structural steel work riveted, bolted or welded in built up sections, trusses and framed work, including providing, cutting, hoisting, fixing in position and applying a priming coat of approved steel primer all complete.	2000	Kg	60.38	120760.00
28	Steelwork welded in built up sections/framed work including providing, cutting, hoisting, fixing in position and applying a priming coat of approved steel primer using structural steel etc., as required.				
(a)	In covering of floors/trenches of control room building with chequered plates, stringers, treads, landings, etc., of staircases involving use of chequered plates, wherever required, all complete.	34990	Kg	56.66	1982533.40
(b)	In gratings, frames, ladders, stair railings, gates (including pipes), rails, ISMB, ISMC and similar works.	45000	Kg	78.07	3513150.00
29	Galvanised steel work for rung ladder, Handrail, edge protection angles, pipes, insert plates with lugs & framed work including providing, cutting, hoisting, fixing in position/ embedding in concrete and applying a priming coat of approved primer all complete. (Mass of Zinc Coating= 610 gm/ sqm)	10	Kg	60.61	606.10
30	Brick work with common burnt clay F.P.S. bricks as per Technical Specification of class designation 7.5 in foundation and plinth including weep holes:				
	Cement mortar 1:6 (1 cement : 6 coarse sand)	530	cum	4524.10	2397773.00
31	Brick work with common burnt clay F.P.S. bricks as per Technical Specification of class designation 7.5 in superstructure above plinth level up to floor V level in all shapes and sizes including weep holes :				
	Cement mortar 1:6 (1 cement : 6 coarse sand)	410	cum	5355.29	2195668.90
32	Half brick masonry with common burnt clay F.P.S. bricks as per Technical specification of class designation 7.5 in foundations and plinth in.				
	cement mortar 1:4 (1 cement : 4 coarse sand)	30	Sqm	562.70	16881.00
33	Half brick masonry with common burnt clay F.P.S. bricks as per Technical specification of class designation 7.5 in superstructure above plinth level up to floor V level.				
	Cement mortar 1:4 (1 cement :4 coarse sand)	80	Sqm	653.36	52268.80
34	Extra for providing and placing in position 2 Nos. 6mm dia. M.S. bars at every third course of half brick masonry.	100	Sqm	48.21	4821.00
35	6mm cement plaster to ceiling of mix				
	1:3 (1 cement : 3 fine sand)	415	Sqm	138.39	57431.85
36	12mm cement plaster on the wall/ concrete surface in the mix:				
	1:6 (1 cement: 6 fine sand)	510	Sqm	154.72	78907.20

DOC. NO.: TB-395-607-003-JER-PKG-V
BILL OF QUANTITY AND PRICE SCHEDULE

Name of Project: 765/400kV Sub-Station, Jeerat (West Bengal)

Name of Work: Civil Works for 765/400kV Switchyard at Jeerat in West Bengal

Sl. No.	Description of Item	Quantity	Unit	Unit Rate (Rs)	Amount (Rs)
37	12mm cement plaster finished with a floating coat of neat cement in the mix: 1:4 (1cement :4 fine sand)	3190	Sqm	203.19	648176.10
38	15 mm cement plaster on the rough side of single or half brick wall of mix : 1:6 (1 cement: 6 fine sand)	80	Sqm	178.47	14277.60
39	18mm cement plaster on roof in two coats with under layer 12mm thick cement plaster 1:5 (1 cement :5 coarse sand) finished with a top layer of 6mm thick 1:6 cement plaster(1cement : 6 fine sand)	750	Sqm	245.49	184117.50
40	18mm cement plaster on roof in two coats with under layer 12mm thick cement plaster 1:5 (1 cement :5 coarse sand) finished with a top layer of 6mm thick 1:3 cement plaster(1cement : 3 coarse sand)	370	Sqm	259.23	95915.10
41	Extra for providing and mixing water proofing material in cement plaster work in proportion recommended by the manufacturer	20	Per bag of 50 KG cement used in mix	44.12	882.40
42	Neat cement punning	10	Sqm	39.55	395.50
43	Add for plaster drip course/ groove in plastered surface or moulding to R.C.C. projections.	460	RM	34.15	15709.00
44	Forming groove of uniform size in the top layer of plaster as per approved pattern using wooden battens, nailed to the under layer, including removal of wooden battens, repair to the edges of panels and finishing the groove complete as per specifications and direction of the Engineer-in-charge at all level & height.				
(a)	25 mm wide and 25 mm deep groove	450	RM	34.63	15583.50
45	Making plinth protection of 50mm thick cement concrete 1:2:4 (1 cement : 2 coarse sand : 4 graded stone aggregate 20mm nominal size) laid over 75mm thick bed of dry brick balast 40mm nominal size well rammed and consolidated and grouted with fine sand including finishing the top smooth.	120	Sqm	426.82	51218.40
46	Providing and laying 75 mm thick compacted bed of dry brick aggregate of 40 mm thick nominal size including spreading,well ramming, consolidating and grouting with jamuna sand, including finishing smooth etc. complete as per direction of Engineer-in-charge.	5	Sqm	136.33	681.65
47	Providing an fixing chicken wire mesh on wall, floor & ceiling surface all complete as per drawing/specification and direction of Engineer-in charge.	1610	Sqm	40.89	65832.90
48	Forming groove of uniform size from 12X12mm and upto 25X15mm in plastered surface and joints of ceiling and wall as per approved pattern using wooden battens, nailed to the underlayer including removal of wooden battens, repairs to the edges of plaster panel and finishing the groove complete as per specifications and directions of the Engineer-in-charge.	50	RM	63.35	3167.50
49	Cement concrete flooring 1:2:4 (1cement : 2 coarse sand : 4 graded stone aggregate) finished with a floating coat of neat cement including cement slurry, but excluding the cost of nosing of steps, etc., complete.				
(a)	50mm thick with 12.5mm nominal size stone aggregate.	5	Sqm	335.25	1676.25
50	62 mm thick cement concrete flooring with concrete hardener topping, under layer 50 mm thick cement concrete 1:2:4 (1 cement : 2 coarse sand : 4 graded stone aggregate 20mm nominal size) and top layer 12mm thick cement hardener consisting of mix 1:2 (1 cement hardener mix : 2 graded stone aggregate, 6mm nominal size) by volume, hardening compound mixed @ 2 litre per 50kg of cement or as per manufactures specifications. This includes cost of cement slurry, but excluding the cost of nosing of steps etc. complete.	5	Sqm	565.28	2826.40
51	52 mm thick CC flooring with "Hardcrete" concrete hardner topping under layer 40 mm thick CC 1:2:4 (1 cement: 2 coarse sand: 4 graded stone aggregate 20mm nominal size) and top layer 12 mm thick Hardcrete cement hardner consisting of mix 1:2 (1 cement hardner mix: 2 stone aggregate 6mm nominal size) by volume with which Hardcrete hardening compound of approved quality is mixed @ 2 liter Hardcrete hardener per 50 Kg of cement including cement slurry or as per manufacturer's specifications. This includes the cost of cement slurry, but excluding the cost of nosing of steps etc., complete.	5	Sqm	516.84	2584.20
52	Providing and fixing glass strips in joints of terrazo/ cement concrete floors 40 mm wide and 4 mm thick	5	RM	48.59	242.95
53	Cement plaster skirting (up to 30 cm height) with cement mortar 1:3 (1 cement : 3 coarse sand) finished with metallic concrete hardner in a same ratio as floor finished with a floating coat of neat cement.				
	21 mm thick	5	Sqm	328.96	1644.80

DOC. NO.: TB-395-607-003-JER-PKG-V
BILL OF QUANTITY SCHEDULE

Name of Project: 765/400kV Sub-Station, Jeerat (West Bengal)

Name of Work: Civil Works for 765/400kV Switchyard at Jeerat in West Bengal

Sl. No.	Description of Item	Quantity	Unit	Unit Rate (Rs)	Amount (Rs)
54	Kota stone flooring, skirting and riser over 20mm (average) thick base laid over and jointed with grey cement slurry mixed with pigment to match shade of the slab, including rubbing and polishing complete with base of cement mortar 1: 4 (1 cement : 4 coarse sand):				
	Minimum 25 mm thick	5	Sqm	1111.54	5557.70
55	Providing and laying polished vitrified floor tiles in different sizes (thickness to be specified by the manufacturer) with water absorption's less than 0.08% and conforming to IS: 15622 of approved make in all colours and shades laid over 20mm thick cement mortar 1:4 (1 Cement:4 coarse sand) and jointing with grey cement slurry @3.3 kg/sqm including grouting the joints with white cement and matching pigments etc. complete as per direction of Engineer-in charge.				
	Size of tile 60 x 60 cm	85	Sqm	990.82	84219.70
56	Providing and fixing approved quality polished vitrified tiles (thickness to be specified by the manufacturer) of approved make and colours in skirting,risers of steps and dados over 12 mm thick bed of Cement mortar 1:3 (1 Cement:3 coarse sand) and jointing with grey cement slurry @3.3 kg/sqm including pointing in white cement mixed with pigment of matching shade complete.				
	Size of tile 60 x 60 cm	5	Sqm	1010.07	5050.35
57	Providing and fixing 1st quality ceramic glazed tiles conforming to IS:15622 (thickness to be specified by manufacture) of approved make in all colours (shades as approved by Engineer-in-Charge) in skirting, risers of steps and dados upto ceiling on wall over 12 mm thick bed of Cement mortar 1:3 (1 Cement:3 coarse sand) and jointing with grey cement slurry @3.3 kg/sqm including pointing in white cement mixed with pigment of matching shade complete.	10	Sqm	676.81	6768.10
58	Providing and laying 1st quality ceramic glazed floor tiles 300X300 mm (thickness to be specified by manufacturer) conforming to IS:15622 of approved make in colours as approved by Engineer in Charge laid on 20mm mm thick bed of cement mortar 1:4 (1 cement : 4 coarse sand) including pointing the joints with grey cement slurry @3.3kg/ sqm including pointing the joints with white cement mixed with pigment of matching shade complete.	50	Sqm	616.92	30846.00
59	Providing and laying pressed clay tile (Mangalore tile), as per approved pattern, of 20mm nominal thickness of approved size on roofs jointed with cement mortar 1:4 (1 cement : 4 coarse sand) mixed with 2% integral water proofing compound, laid over a bed of 20mm thick cement mortar 1:4 (1 cement: 4 coarse sand) and finished neat, all complete as per direction of Engineer-in-Charge.	5	Sqm	387.69	1938.45
60	Providing and laying Polished Granite stone flooring in required design and patterns, in linear as well as curvilinear portions of the building, all complete as per the architectural drawings, with 18 mm thick stone slab over 20 mm average) thick base of cement mortar 1:4 (1 cement : 4 coarse sand), laid and jointed with cement slurry and pointing with white cement slurry admixed with pigment of matching shade, including rubbing, curing and polishing etc. all complete as specified and as directed by the Engineer-in-Charge.				
(a)	Polished Granite stone slab jet Black, Cherry Red, Elite Brown, Cat Eye or equivalent.	5	Sqm	2560.03	12800.15
61	Providing and laying polished Granite stone 18-20mm thk in skirting and dado with 6mm thick projection from adjacent plaster including mortar ,cement slurry ,pigments, curing, grinding,moulding, granite polishing etc. all complete.	5	Sqm	3010.10	15050.50
62	Providing and fixing min. 20mm thick mirror polished, premoulded and prepolished, machine cut for column facia, kitchen platforms, vanity counters, window sills, facia and similar locations of required size of approved shade, colour and texture laid over 20mm thick base cement mortar 1:4 (1 cement: 4 coarse sand) with joints treated with white cement, mixed with matching pigment, epoxy touch ups, including rubbing, curing etc. complete at all levels and sizes				
(a)	Granite black or customer approved color	5	Sqm	2762.11	13810.55
63	Providing and fixing min. 20mm thick mirror polished, premoulded and prepolished, machine cut for column facia, kitchen platforms, vanity counters, window sills, facia and similar locations of required size of approved shade, colour and texture laid over 20mm thick base cement mortar 1:4 (1 cement: 4 coarse sand) with joints treated with white cement, mixed with matching pigment, epoxy touch ups, including rubbing, curing etc. complete at all levels and sizes				
(a)	Rajnagar plain white marble/udaipur green marble/zebra black marble	5	Sqm	1704.78	8523.90
64	Providing and fixing machine cut stone slab with table rubbed, edges/exposed corners rounded and polished on both side, of size 610x1150mm deep and min. 20 mm thick, fixed in urinal partitions by cutting a chase of appropriate width with chase cutter and embedding the stone in the chase with epoxy grout or with cement concrete 1:2:4 (1 cement : 2 coarse sand : 4 graded stone aggregate 6 mm nominal size)as per direction of Engineer-in-charge and finished smooth.				
(a)	Best Quality Marble/Udaipur green marble/Zebra Black Marble	5	Sqm	1619.15	8095.75
(b)	Granite Stone of approved shade.	5	Sqm	1827.60	9138.00

DOC. NO.: TB-395-607-003-JER-PKG-V
BILL OF QUANTITY ON WORKS SCHEDULE

Name of Project: 765/400kV Sub-Station, Jeerat (West Bengal)

Name of Work: Civil Works for 765/400kV Switchyard at Jeerat in West Bengal

Sl. No.	Description of Item	Quantity	Unit	Unit Rate (Rs)	Amount (Rs)
65	Wall lining butch work upto 10m height with DHOLPUR stone 40 mm thick rough facing on the exposed surface with stone strips of minimum length 300 mm and required width, including embedding every tenth layer and bottom most layer in masonry or concrete after making necessary chases of size 75x75 mm and by providing layer of 75 mm thick strips i/c 12 mm thick bed of cement mortar 1:3 (1 cement: 3 coarse sand) i/c ruled pointing in cement mortar 1:2 (1 white cement: 2 stone dust) with an admixture of pigment to match the shade of stone complete as per direction of Engineer-in-charge	5	Sqm	1536.18	7680.90
66	Providing and applying white cement based putty of average thickness 1mm, of approved brand and manufacturer, over the plastered wall surface to prepare the surface even and smooth as directed by engineer-in-charge for all level and height.	510	Sqm	82.18	41911.80
67	Providing and applying plaster of paris putty of 2 mm thickness over plastered surface to prepare the surface even and smooth complete at all level and height	370	Sqm	117.08	43319.60
68	Applying priming coat				
(a)	With ready mixed red oxide zinc chromate primer of approved brand and manufacture on steel galvanised iron/ steel works.	75	Sqm	15.19	1139.25
(b)	Applying one coat of water thinnable cement primer of approved brand and manufacture on RCC/ wall surface at all level and height:	55	Sqm	36.27	1994.85
69	Finishing RCC/walls with water proofing cement paint of gray color/ approved color by customer at all levels and heights:				
(a)	New work (Two or more coats applied @ 3.84 kg/10 sqm).	100	Sqm	56.21	5621.00
70	Painting with black anti-corrosive bitumastic paint of approved brand and manufacture to give an even shade:				
(a)	Two or more coats on new work	1090	Sqm	63.50	69215.00
71	Painting with synthetic enamel paint of approved brand and manufacture of required colour to give an even shade:				
(a)	Two or more coats on new work of approved brand and manufacture	1750	Sqm	74.91	131092.50
72	Painting of all steel works used for grating and supports in transformer/ reactor foundations with epoxy paint (Two or more coat) including epoxy based zinc phosphate primer (two packs) confirming to IS: 13238- 1991 as per manufacturer's specifications including preparation of surface..	170	Sqm	116.30	19771.00
73	Wall/ Ceiling painting with premium acrylic emulsion paint of interior grade, having VOC (Volatile Organic Compound) content less than 50 grams/ litre. of approved brand and manufacture, including applying additional coats wherever required to achieve even shade and colour at all level and height.				
(a)	Two or more coats on new work	2592	Sqm	68.74	178174.08
74	Distempering with oil bound washable distemper of approved brand and manufacture to give an even shade at all level and height				
(a)	New work (two or more coats) over and including priming coat with cement primer.(Work to be carried as per relevant IS codes.)	370	Sqm	91.81	33969.70
75	Distempering with first quality acrylic washable distemper (ready mixed) of approved manufacturer and of required shade and colour complete as per manufacturer's specification at all level and height				
(a)	New work (two or more coats) over and including priming coat with cement primer.(Work to be carried as per relevant IS codes.)	10	Sqm	51.95	519.50
76	Wall painting with plastic emulsion paint of approved brand and manufacture to give an even shade at all level and height.				
(a)	Two or more coats on new work.	10	Sqm	52.63	526.30
77	Painting with acid proof paint of approved brand and manufacture of required colour to give an even shade at all level and height.				
(a)	Two or more coats on new work.	10	Sqm	52.95	529.50
78	White washing with lime to give an even shade:				
(a)	Three or more coats on new work.	140	Sqm	16.97	2375.80
79	Finishing walls/ Slab with Premium Acrylic Smooth exterior paint with Silicone additives of required shade at all level and height:				
(a)	New work : (Two or more coat applied @ 1.43 ltr/10 sqm over and including primer coat of exterior primer applied @ 2.20 kg/10 sqm).	580	Sqm	89.57	51950.60

DOC. NO.: TB-395-607-003-JER-PKG-V
BILL OF QUANTITY SCHEDULE

Name of Project: 765/400kV Sub-Station, Jeerat (West Bengal)

Name of Work: Civil Works for 765/400kV Switchyard at Jeerat in West Bengal

Sl. No.	Description of Item	Quantity	Unit	Unit Rate (Rs)	Amount (Rs)
80	Providing & fixing 15mm thick densified tegular edged eco friendly light weight calcium silicate false ceiling tiles of approved texture spintone/ cosmos/ Hexa or equivalent of size 595x595 mm in true horizontal level, suspended on inter locking metal grid of hot dipped galvanized steel sections (galvanising @ 120 grams per sqm. including both side) consisting of main 'T' runner suitably spaced at joints to get required length and of size 24x38 mm made from 0.33 mm thick (minimum) sheet, spaced 1200 mm centre to centre, and cross 'T' of size 24x28 mm made out of 0.33 mm (minimum) sheet, 1200 mm long spaced between main 'T' at 600 mm centre to centre to form a grid of 1200x600 mm and secondary cross 'T' of length 600 mm and of size of 24x28 mm made of 0.33 mm thick (minimum) sheet to be interlocked at middle of the 1200x600 mm panel to form grid of size 600x600 mm, resting on periphery walls/ partitions on a perimeter wall angle pre-coated steel of size (24x24x300 mm made of 0.40 mm thick (minimum) sheet with the help of rawl plugs at 450 mm centre to centre with 25 mm long drywall screws @230 mm interval and laying 15 mm thick densified edges calcium silicate ceiling tiles of approved texture (Spintone/ Cosmos/ Hexa) in the grid, including, cutting/ making openings for services like diffusers, grills, light fittings, fixtures, smoke detectors, etc., whenever required. Main 'T' runners to be suspended from ceiling using G.I. slotted cleats of size 25x35x1.6 mm fixed to ceiling with 12.5 mm dia and 50 mm long dash fasteners, 4 mm G.I. adjustable rods with galvanised steel level clips of size 85x30x0.8 mm, spaced at 1200 mm centre to centre along main 'T', bottom exposed with 24 mm of all T-sections shall be pre-painted with polyester baked paint, for all heights, as per specifications, drawings and as directed by engineer-in-charge. Quoted rate shall include providing opening for Illumination & fire fighting work, cost of all labours, materials & accessories etc .				
	Note: Only calcium silicate false ceiling area will be measured from wall to wall. No deduction shall be made from exposed frames/ opening (cutouts) having area less than 0.30 sqm. The calcium silicate ceiling tile shall have NRC value of 0.50 (minimum), light reflection > 85%, non-comustible as per B.S. 476 Part IV, 100% humidity resistance and also having thermal conductivity < 0.043 w/m 0 KC.	10	Sqm	1251.48	12514.80
81	Providing and fixing thermal insulation of ceiling (under deck insulation) with Resin Bonded Fibre glass wool conforming to IS : 8193 (Twiga Insul 1500/50mm or equivalent) density 24 kg/m3, 50 mm thick, wrapped in 200 G Virgin polythene bags fixed to Ceiling with metallic cleats (50x50x3 mm) @ 60cm and wire mesh of 12.5 mm x 24g wire and mesh, for top most ceiling of building .	10	Sqm	395.72	3957.20
82	Providing and fixing aluminium work for doors, windows, ventilators and partitions with extruded builtup standard tubular and other sections of approved make conforming to IS: 733 and IS:1285, fixed with rawl plugs and screws or with fixing clips or with expansion hold fasteners including necessary filling up of gaps at junctions at top , bottom and sides with required PVC/neoprene felt, etc. Aluminium sections shall be smooth , rust free, straight, mitred and jointed mechanically wherever required including cleat angle, aluminium snap beading for glazing/panelling, CP brass/stainless steel screws, all complete as per architectural drawings and direction of Engineer-in-charge. (Glazing and panelling to be paid for separately).				
(a)	For Fixed Portion				
	Powder coated aluminium (minimum thickness of powder coating 50 micron)	200	Kg	334.55	66910.00
(b)	For shutters of doors, windows & ventilators including providing and fixing hinges/pivots and fittings wherever required including the cost of PVC/neoprene gasket required .				
	Powder coated aluminium (minimum thickness of powder coating 50 micron)	120	Kg	391.32	46958.40
83	Providing and fixing 12mm thick pre-laminated particle board flat pressed three layer or graded wood particle board conforming to IS:12823 Grade I Type II, in panelling fixed in aluminum doors, windows shutters and partition frames with C.P. brass / stainless steel screws etc. complete as per architectural drawings and directions of engineer-in-charge.				
(a)	Pre-laminated particle board with decorative lamination on one side and balancing lamination on other sides.	5	Sqm	720.98	3604.90
(b)	Pre-laminated particle board with decorative lamination on both sides.	5	Sqm	755.05	3775.25
84	Providing and fixing glazing in aluminium door, window, ventilator shutters and partitions, etc., with PVC/neoprene gasket, etc., complete as per the architectural drawings and directions of Engineer-in-charge. (Cost of aluminium snap beading shall be paid in basic item).				
(a)	With float glass panes of 4.0 mm thickness	5	Sqm	664.04	3320.20
(b)	With float glass panes of 5.5mm (minimum) thickness (weight not less than 13.75kg/sqm)	10	Sqm	886.51	8865.10
(c)	With 5.5mm (minimum) thick toughened reflective glass	20	Sqm	1581.79	31635.77
(d)	With 8mm thick toughened reflective glass	5	Sqm	1991.37	9956.84
(e)	With 10mm thick toughened reflective glass	5	Sqm	2399.88	11999.41
(f)	With 12mm thick toughened reflective glass	5	Sqm	2808.39	14041.97
85	Providing and fixing Aluminum grills of required pattern in frames of windows etc. with Aluminium flats, square or round bars etc. all complete. (Only weight of grills to be measured for payment).	10	kg	355.37	3553.70

DOC. NO.: TB-395-607-003-JER-PKG-V
BILL OF QUANTITY ON WORKS SCHEDULE

Name of Project: 765/400kV Sub-Station, Jeerat (West Bengal)

Name of Work: Civil Works for 765/400kV Switchyard at Jeerat in West Bengal

Sl. No.	Description of Item	Quantity	Unit	Unit Rate (Rs)	Amount (Rs)
86	Providing and fixing 12 mm thick frameless glass door shutter of approved brand and manufacture, including providing and fixing top & bottom pivot & spring type fixing arrangement and making necessary holes etc. for fixing required door fittings, all complete as per direction of Engineer-in-charge (Door handle, lock and stopper etc. to be paid separately).	100	Sqm	4002.24	400224.00
87	Providing and fixing double action hydraulic floor spring of approved brand and manufacture IS 6315 marked "hardwyn" make (Model 3000) or equivalent for doors including cost of cutting floors as required, embedding in floors and cover plates with brass pivot and single piece M. S. sheet outer box with slide plate etc. complete as per direction of Engineer-in-charge.				
(a)	With Stainless steel cover plate	5	Each	1777.08	8885.40
88	Providing and fixing double action hydraulic floor spring of DORMA BTS 80 for doors including cost of cutting floors as required, embedding in floors and cover plates with brass pivot and single piece M. S. sheet outer box with slide plate etc. complete as per direction of Engineer-in-charge.				
	With Stainless steel cover plate	1	Each	1777.08	1777.08
89	Providing and fixing chromium plated brass 100 mm mortice latch and lock with 6 levers and a pair of lever handles with necessary screws etc. complete(best make of approved quality).	10	Each	590.20	5902.00
90	Providing and fixing bright finished 100mm mortice lock with 6 levers without pair of handles for aluminium door with necessary screws etc complete (Best make of approved quality) as per direction of Engineer-in-charge.	5	Each	413.08	2065.40
91	Providing and fixing aluminium sliding door bolts anodised (anodic coating not less than grade AC 10 as per IS: 1868) transparent or dyed to required colour or shade with nuts and screws etc. complete.				
(a)	300 X 16 mm	5	Each	184.35	921.75
(b)	150 X 10mm	5	Each	55.22	276.10
92	Providing and fixing aluminium handles anodised (anodic coating not less than grade AC 10 as per IS: 1868) transparent or dyed to required colour or shade with necessary screws etc., complete.				
(a)	125mm	5	Each	43.86	219.30
(b)	100mm	5	Each	38.77	193.85
93	Providing and fixing IS:3564 marked aluminium die cast body tubular type universal hydraulic door closer of approved quality and make with accessories and screws complete.	5	Each	358.96	1794.80
94	Providing and fixing aluminium hanging floor door stopper ISI marked anodised (anodic coating not less than grade AC 10 as per IS : 1868)transparent or dyed to required colour and shade with necessary screws etc. complete.	5	Each	23.68	118.40
95	Providing and fixing circular / hexagonal cast iron or M.S. sheet box for ceiling fan clamp of internal dia 140 mm, 73 mm height, 3 mm thick rim, top and bottom lid of 1.5 mm M.S. sheet. Top surface of top lid hacked for proper bonding, top lid shall be screwed in to cast iron or M.S. box by means of 3.3 mm round headed screws, one lock at the corners. Clamps shall be made of 12 mm dia M.S. bar bend to shape as per standard drawing with overall length as 80 cm.	0	Each	115.08	0.00
96	Supplying and fixing rolling shutters of approved make, made of required size MS laths interlocked together through their entire length and jointed together at the end by end locks mounted on specially designed pipe shaft with brackets, side guides and arrangements for inside and outside locking with mechanical arrangement for operation complete including the cost of providing and fixing necessary 27.5cm long wire springs grade no. 2 and MS top cover of required thickness for rolling shutters etc as per T.S. (In case, area of rolling shutters exceeds 10 sqm, mechanical device chain and crank operation for operating shutters shall be provided and its cost shall be deemed to be included in the quoted price).				
(a)	80 X 1.25mm MS laths with 1.25mm thick top cover.	5	Sqm	2019.89	10099.45
97	Providing and fixing ball bearing for rolling shutters.	5	Each	329.39	1646.95
98	Extra for providing mechanical device chain and crank operation for operating shutters.				
(a)	Exceeding 10.00 sqm and upto 16.80 sqm in area.	1	Sqm	617.14	617.14
99	Providing and fixing pressed steel door frames manufactured from commercial mild steel sheet of 1.25mm thickness including hinges, jamb, lock jamb, bead and if required angle threshold of mild steel angle of section 50X25mm, or base ties of 1.25mm pressed mild steel welded or rigidly fixed together by mechanical means, adjustable lugs with spit end tail to each jamb including steel butt hinges 2.5mm thick with mortar guards, lock strike plate and shock absorbers as specified and applying a coat of approved steel primer after pre-treatment of the surface as directed by Engineer-in-Charge.				
(a)	Profile C	5	RM	318.17	1590.85

DOC. NO.: TB-395-607-003-JER-PKG-V
BILL OF QUANTITY ON WORKS SCHEDULE

Name of Project: 765/400kV Sub-Station, Jeerat (West Bengal)

Name of Work: Civil Works for 765/400kV Switchyard at Jeerat in West Bengal

Sl. No.	Description of Item	Quantity	Unit	Unit Rate (Rs)	Amount (Rs)
100	Providing and fixing stainless steel (Grade 304) railing made of Hollow tubes, channels, plates etc., including welding, grinding, buffing, polishing and making curvature (whenever required) and fitting with the same with necessary accessories and stainless steel nuts & bolts complete, i/c fixing the railing with necessary accessories & stainless steel dash fasteners, stainless steel bolts, etc., of required size, on the top of floor or side of the waist slab with suitable arrangement as per approval of Engineer-in-charge. (For payment purpose, only weight of stainless steel members shall be considered excluding fixing accessories such as nuts, bolts, fasteners etc.)	50	Kg	418.68	20934.00
101	Providing and fixing 2 mm thick M.S. sheet door with frame of 45x45x5 mm angle iron and 3 mm M.S. gussets plates at the junction and corners, all necessary fittings complete, including applying a priming coat of approved steel primer.				
(a)	Using M.S. Angle 45x45x5 mm for diagonal braces	5	Sqm	2662.05	13310.25
102	Providing and fixing M.S. grills of required pattern in frames of windows etc. with M.S. flats, square or round bars etc. including applying a priming coat of approved steel primer all complete.				
(a)	Fixed to openings/ wooden frames with rawl plugs screws etc.	5	kg	104.57	522.85
103	Providing and fixing factory made ISI marked steel glazed doors, windows and ventilators, side/top/centre hung, with beading and all members such as F7D, F4B, K11B and K12B etc. complete of standard rolled steel sections, joints mitred and flash butt welded and sash bars tenoned and riveted, including providing and fixing of hinges, pivots, including priming coat of approved steel primer, but excluding the cost of other fittings, complete all as per approved design, (sectional weight of only steel members shall be measured for payment).				
(a)	Fixing with 15x3 mm lugs 10 cm long embedded in cement concrete block block 15x10x10 cm of C.C.	5	kg	104.76	523.80
104	Providing and fixing ISI marked flush door shutters decorative type, core of block board construction with frame of 1st class hard wood and well matched reak 3 ply veneering with vertical grains or cross bands and face veneers on both faces of shutters.				
(a)	35 mm thick including ISI marked Stainless Steel butt hinges with nessary screws.	5	Sqm	2148.42	10742.10
105	Providing and fixing single or double steel door shutters with 45mm thk flush design shutter comprising of two outer sheets of 18 gauge steel sheets rigidly connected and reinforced inside with continuous vertical 18 gauge stiffeners, spot welded in position at not more than 150mm on centres including void filled with mineral wool (density as per specification), all fittings, Godrej or equivalent make mortice lock with handle on both sides, shop and final painting etc all complete as per Drawing No. C/ENGG/STD/FFPH/2016/5 OF 16, R-0.	5	Sqm	5646.78	28233.90
106	Providing and fixing fire proof steel doors (single or double shutter) with panic devices shall be 45mm thk flush design comprising of two outer sheets of 18 gauge steel sheets rigidly connected and reinforced inside with continuous vertical 20 gauge stiffeners, spot welded in position at not more than 150mm on centers including all fittings, shop painting with approved post office/signal red color fire resistant paint and mineral wool insulation (64 kg/cum density) complete and shall be fire proof as per IS:3614, TAC requirements and as per specification. Minimum ratings shall be 2 Hrs.	5	Sqm	9035.05	45175.23
107	Providing and fixing pre-coated galvanised iron profile sheets (size, shape and pitch of corrugation as approved by Engineer-in-charge) 0.50 mm (+ 0.05 %), total coated thickness with zinc coating 120 gm per sqm as per IS:277 in 240 mpa steel grade, 5-7 microns epoxy primer on both side of the sheet and polyester top coat 15-18 microns. Sheet should have protective guard film of 25 microns minimum to avoid scratches during transportation and should be supplied in single length upto 12metre or as desired by Engineer-in-charge. The sheet shall be fixed using self drilling /self tapping screws of size (5.5x 55mm) with EPDM seal, complete upto any pitch in horizontal/ vertical or curved surfaces excluding the cost of purlins, rafters and trusses and including cutting to size and shape wherever required.	25	Sqm	473.40	11835.00
108	Providing corrugated G.S. sheet of 0.8mm thick with zinc coating not less than 275 gm/sqm including vertical/curved surface fixed with polymer coated G, I, J or L hooks, bolts and nuts 8 mm diameter G, I Plain, bitumen and G.I. limpet washers or with G.I. limpet washers filled with white lead, including a coat of approved steel primer and two coats of approved paint on overlapping of sheets complete (up to any pitch in horizontal/ vertical or curved surfaces), excluding the cost of purlins, rafters and trusses and including cutting to size and shape wherever required.	25	sqm	709.50	17737.50
109	Providing and fixing water closet squatting pan (Indian type WC pan) with 100mm sand cast Iron P or S trap ,10 liter low level white PVC flushing cistern with manually controlled device (handle lever) conforming to IS 7231 with all fittings and fixtures complete including cutting and making good the walls and floors wherever required:				

DOC. NO.: TB-395-607-003-JER-PKG-V
BILL OF QUANTITY CIVIL WORKS SCHEDULE

Name of Project: 765/400kV Sub-Station, Jeerat (West Bengal)

Name of Work: Civil Works for 765/400kV Switchyard at Jeerat in West Bengal

Sl. No.	Description of Item	Quantity	Unit	Unit Rate (Rs)	Amount (Rs)
(a)	White vitreous china orissa pattern WC pan of size 580 X 480mm with integral type foot rests.	1	Each	3192.12	3192.12
110	Providing and fixing white vitreous china pedestal type water closet (European type W.C. Pan) with seat and lid, C.P. Brass hinges and rubber buffers, 10 litre low level flushing cistern with fittings & CI/MS brackets 40mm dia flush bend, overflow arrangement with specials of standard make and mosquito proof coupling of approved municipal design complete including painting of fittings and brackets, cutting and making good the walls and floors wherever required;				
(a)	W.C. pan with White solid plastic seat and lid with white vitreous china flushing cistern and CP flush bend.	1	Each	4173.15	4173.15
(b)	W.C. pan with black solid plastic seat and lid with white vitreous china flushing cistern and CP flush bend.	1	Each	4153.48	4153.48
111	Extra for using coloured pedestal type W. C. pan (European type) with low level cistern of same colour instead of white vitreous china W.C. pan and cistern.	1	Each	540.81	540.81
112	Providing and fixing coloured vitreous china flat back half stall urinal of size 580x380x350 mm of approved make i.e Parryware/Hindware/ Seabird/Orient (Coral) with PVC automatic flushing cistern, with fittings, standard size C.P. brass flush pipe, spreaders with unions and clamps (all in C.P. brass) with waste fitting as per IS : 2556, C.I. trap with outlet grating and other couplings in C.P. brass, including painting of fittings and cutting and making good the walls and floors wherever required :				
(a)	Single half stall urinal with 10 litre P.V.C. automatic flushing cistern	1	Each	5860.01	5860.01
(b)	Range of two half stall urinals with 10 litre P.V.C. automatic flushing cistern.	1	Each	8805.41	8805.41
113	Providing and fixing wash basin of approved colour and size with CI bracket , 15 mm C.P. brass pillar taps, close hole basin mixer 32 mm C.P. brass waste and bottle trap of standard pattern, including painting of fittings etc. as per customer Technical specification including cutting and making good the walls wherever required:				
(a)	Vitreous China wash basin size 630 x 450mm with a pair of 15mm C. P. brass pillars taps (With built in sensors)	1	Each	2068.68	2068.68
(b)	White Vitreous China Wash basin flat back size 550x400 mm with a pair of 15 mm C.P. brass pillar taps. (With built in sensors)	1	Each	1896.60	1896.60
114	Providing and fixing 100 mm sand cast iron grating for gully, floor or Nahani trap.	5	Each	26.06	130.30
115	Providing and fixing 1000 x 600 x 6 mm thick beveled edge mirror of float glass (of approved quality) complete shall be fixed mounted on 12 mm thick water proof plywood backing and hardwood beading all-round and mirror fixed to the backing with 4 nos. of CP cap screws & washers, including fixing the mirror to the wall with necessary screws, plugs & washers etc. with each wash basin	1	Each	755.54	755.54
116	Providing and fixing 600 x 120 x5 mm glass shelf with edges rounded off supported on anodised aluminium angle frame with CP. Brass brackets and guard rail complete fixed with 40 mm long screws, rawl plugs etc. complete.	1	Each	522.99	522.99
117	Providing and fixing toilet paper holder.				
(a)	CP brass.	1	Each	351.69	351.69
118	Providing and fixing PTMT towel rail complete with brackets fixed to wooden cleats with C.P. Brass screws with concealed fitting arrangement of approved quality and make.				
(a)	600 mm long and min. 25mm dia towel rail with total length of 645mm,width 78mm and effective height 88mm,weighing not less than 190gms.	1	Each	390.57	390.57
119	Providing and fixing PTMT liquid soap container 109mm wide,125mm high and 112mm distance from wall of standard shape with bracket of same materials with snap fittings of approved quality ,colour and make ,weighing not less than 105 gm (Prayag or equivalent).	1	Each	118.78	118.78
120	Providing and fixing C.P. brass stop cock of standard design and of approved make conforming to IS:8931.				
(a)	15mm nominal bore	1	Each	521.04	521.04
121	Providing and fixing C.P. brass bib cock of approved quality conforming to IS: 8931				
(a)	15mm nominal bore	1	Each	355.11	355.11
122	Providing and fixing C.P. brass stop angle valve for basin and cistern points of approved quality conforming to IS:8931.				
(a)	15mm nominal bore	1	Each	406.21	406.21
123	Providing and fixing brass bib cock of approved quality				
(a)	15mm nominal bore	1	Each	248.49	248.49
124	Providing and fixing brass stop cock of approved quality				
(a)	15mm nominal bore	1	Each	248.49	248.49

DOC. NO.: TB-395-607-003-JER-PKG-V
BILL OF QUANTITY PART B SCHEDULE

Name of Project: 765/400kV Sub-Station, Jeerat (West Bengal)

Name of Work: Civil Works for 765/400kV Switchyard at Jeerat in West Bengal

Sl. No.	Description of Item	Quantity	Unit	Unit Rate (Rs)	Amount (Rs)
125	Providing and fixing brass gate valve with CI wheel of approved quality (screwed end)				
(a)	25mm nominal bore	1	Each	365.84	365.84
(b)	40mm nominal bore	1	Each	499.15	499.15
(c)	50mm nominal bore	1	Each	639.42	639.42
(d)	80mm nominal bore	1	Each	1630.79	1630.79
126	Providing and fixing ball valve (brass) of approved quality, high or low pressure with plastic floats complete.				
(a)	25mm nominal bore	1	Each	290.94	290.94
127	Providing and fixing soil, waste and vent pipes Min. 100mm dia:				
(a)	Sand cast iron S & S pipe.	5	RM	738.92	3694.60
128	Providing and placing on terrace (at all floor levels) polyethylene water storage tank conforms to IS 12701 of approved brand and manufacture with cover and suitable locking arrangement, float valve and making necessary holes for inlet, outlet and overflow pipes but without fittings and the base support for tank. The tank should be ISI marked .	1000	per litre capacity	6.29	6290.00
129	Providing and fixing G.I. Pipes (medium grade) as per IS 1239 Part I & II complete with G.I. Fitting and clamps , including cutting and making good the walls etc. (exposed internal work).				
(a)	15 mm dia nominal bore.	5	RM	170.61	853.05
(b)	20 mm dia nominal bore.	5	RM	203.86	1019.30
(c)	25 mm dia nominal bore.	5	RM	225.30	1126.50
(d)	32 mm dia nominal bore.	5	RM	278.65	1393.25
(e)	40 mm dia nominal bore.	5	RM	356.26	1781.30
130	Providing and fixing G.I. Pipes complete with G.I. Fitting including trenching and refilling etc as per T.S (Exposed work).				
(a)	25 mm dia nominal bore.	10	RM	185.85	1858.50
(b)	40 mm dia nominal bore.	10	RM	267.43	2674.30
(c)	50 mm dia nominal bore.	10	RM	302.70	3027.00
(d)	80 mm dia nominal bore.	10	RM	503.61	5036.10
130	Providing and fixing G.I. Pipes (medium grade) as per IS 1239 Part I & II complete with G.I. Fitting and clamps , including cutting chases and making good the walls etc. (Concealed pipe including painting with anti corrosive bitumastic paint)				
(a)	15 mm dia nominal bore.	5	RM	268.20	1341.00
(b)	20 mm dia nominal bore.	5	RM	294.18	1470.90
131	Making connection of GI distribution branch with GI main of following sizes by providing and fixing tee, including cutting and threading the pipe etc., complete.				
(a)	25 to 40mm nominal bore.	5	Each	385.62	1928.10
(b)	50 to 80mm nominal bore.	5	Each	723.09	3615.45
132	Providing and fixing Chlorinated Polyvinyl Chloride (CPVC) pipes, having thermal stability for hot & cold water supply, including all CPVC plain & brass threaded fittings, including fixing the pipe with clamps at 1.00 m spacing. This includes jointing of pipes & fittings with one step CPVC solvent cement and testing of joints complete as per direction of Engineer in Charge. : Internal work - Exposed on wall				
(a)	15 mm nominal Outer Dia. Pipe	5	RM	134.83	674.15
(b)	20 mm nominal Outer Dia. Pipe	5	RM	167.45	837.25
(c)	25 mm nominal Outer Dia. Pipe	5	RM	198.12	990.60
(d)	32 mm nominal Outer Dia. Pipe	5	RM	261.94	1309.70
(e)	40 mm nominal Outer Dia. Pipe	5	RM	348.42	1742.10
133	Providing and fixing Chlorinated Polyvinyl Chloride (CPVC) pipes, having thermal stability for hot & cold water supply, including all CPVC plain & brass threaded fittings, i/c fixing the pipe with clamps at 1.00 m spacing. This includes jointing of pipes & fittings with one step CPVC solvent cement and the cost of cutting chases and making good the same including testing of joints complete as per direction of Engineer in Charge. :Concealed work, including cutting chases and making good the walls etc.				
(a)	15 mm nominal Outer Dia. Pipe	5	RM	233.70	1168.50
(b)	20 mm nominal Outer Dia. Pipe	5	RM	266.39	1331.95
(c)	25 mm nominal Outer Dia. Pipe	5	RM	307.69	1538.45
(d)	32 mm nominal Outer Dia. Pipe	5	RM	374.80	1874.00
134	Providing and fixing Chlorinated Polyvinyl Chloride (CPVC) pipes, having thermal stability for hot & cold water supply including all CPVC plain & brass threaded fittings. This includes jointing of pipes & fittings with one step CPVC solvent cement, trenching, refilling & testing of joints complete as per direction of Engineer in Charge : External work				
(a)	20 mm nominal Outer Dia. Pipe	5	RM	136.81	684.05
(b)	25 mm nominal Outer Dia. Pipe	5	RM	173.60	868.00
(c)	32 mm nominal Outer Dia. Pipe	5	RM	223.45	1117.25
(d)	40 mm nominal Outer Dia. Pipe	5	RM	284.10	1420.50

DOC. NO.: TB-395-607-003-JER-PKG-V
BILL OF QUANTITY SCHEDULE

Name of Project: 765/400kV Sub-Station, Jeerat (West Bengal)

Name of Work: Civil Works for 765/400kV Switchyard at Jeerat in West Bengal

Sl. No.	Description of Item	Quantity	Unit	Unit Rate (Rs)	Amount (Rs)
135	Providing, laying and jointing glazed stoneware pipes grade 'A' with stiff mixture of cement mortar in the proportion of 1:1 (1 cement : 1 fine sand) including testing of joints etc. complete.				
(a)	100 mm diameter.	5	RM	197.68	988.40
(b)	150 mm diameter.	5	RM	296.56	1482.80
(c)	200 mm diameter.	5	RM	381.34	1906.70
136	Providing and fixing on wall face unplasticised - Rigid PVC rain water pipes conforming to IS : 13592 Type A including jointing with seal ring conforming to IS : 5382 leaving 10 mm gap for thermal expansion, (i) Single socketed pipes including all fittings like bends, bat clamps gratings etc.				
(a)	110 mm diameter	30	RM	211.92	6357.60
137	Providing and fixing on wall face unplasticised - PVC moulded fittings/ accessories for unplasticised - Rigid PVC rain water pipes conforming to IS : 13592 Type A including jointing with seal ring conforming to IS : 5382 leaving 10 mm gap for thermal expansion Single socketed pipes.				
(a)	110 mm bend 87.5 degree	5	Each	99.94	499.70
(b)	110 shoe plain	5	Each	87.15	435.75
138	Providing and fixing on wall face unplasticised - PVC clips of approved design to unplasticised - Rigid PVC rain water pipes by means of 50x50x50 mm hard wood plugs, screwed with MS screws of required length including cutting brick work and fixing in cement mortar 1:4 (1 cement: 4 coarse sand) and making good the wall etc complete.				
(a)	110 mm	10	Each	175.15	1751.50
139	Providing precast cement concrete Jali 1:2:4 (1 cement: 2 coarse sand: 4 graded stone aggregate 6 mm nominal size), reinforced with 1.6 mm dia mild steel wire, including centering and shuttering, roughening cleaning, fixing and finishing in cement mortar 1:3 (1 cement: 3 fine sand) etc. complete, excluding plastering of jambs, sills and soffits.				
(a)	50 mm thick	5	sqm	801.57	4007.85
140	Providing and fixing M.S holder-bat clamps of approved design to Sand Cast iron/ cast iron (spun) pipe embedded in and including cement concrete blocks 10 x 10 cm of 1:2:4 mix (1 cement: 2 coarse sand : 4 graded stone aggregate 20 mm nominal size) including cost of cutting holes and making good the walls etc.				
(a)	For 100mm dia pipe	5	Each	163.27	816.35
141	Providing lead caulked joints to SCI pipes and fittings of diameter				
(a)	100mm	5	Each	284.88	1424.40
142	Providing and fixing SCI trap of self cleansing design with SCI screwed down or hinged grating with or without vent arm complete, including cost of cutting and making good the walls and floors: 100mm inlet and 100mm outlet.				
(a)	Sand Cast Iron S & S as per IS:3989	5	Each	956.92	4784.60
143	Providing and fixing Stainless Steel A ISI 304 (18/8) kitchen sink with drain board as per IS: 13983 with C.I. brackets and stainless steel plug 40mm, including painting of fittings and brackets, cutting and making good the walls wherever required				
(a)	510x1040 mm bowl depth 178 mm	1	Each	3290.10	3290.10
144	Constructing brick masonry manhole with 75 class designation bricks in cement mortar 1:4 (1 cement: 4 coarse sand) RCC top slab with 1:2:4 mix(1 cement:2 coarse sand: 4 graded stone aggregate 20mm nominal size) foundation concrete 1:4:8 (1 cement: 4 coarse sand: 8 graded stone aggregate 40mm nominal size) inside plastering 12mm thick with cement mortar 1:3 (1 cement: 3 coarse sand) finished with floating coat of neat cement and making channels in cement concrete 1:2:4 mix(1 cement:2 coarse sand: 4 graded stone aggregate 20mm nominal size) finished with a floating coat of neat cement complete as per standard design.				
(a)	Inside size 90X80cm and 45cm deep including CI cover with frame (Medium duty) 455X610mm internal dimensions total weight of cover and frame to be not less than 38kg (weight of cover 23kg and weight of frame 15kg)				
(i)	With FPS bricks with class designation 75	1	Each	7825.39	7825.39
(b)	Inside size 120X90cm and 90cm or more deep including CI cover with frame (Medium duty) 500mm internal diameter total weight of cover and frame to be not less than 116kg (weight of cover 58kg and weight of frame 58kg)				
(i)	With FPS bricks with class designation 75	1	Each	16600.00	16600.00
145	Extra for depth for manholes				
(a)	Size 90X80cm with FPS bricks of class designation 75	1	RM	5400.92	5400.92
(b)	Size 120X90cm with FPS bricks of class designation 75	1	RM	6470.02	6470.02

DOC. NO.: TB-395-607-003-JER-PKG-V
BILL OF QUANTITY ON PRICES SCHEDULE

Name of Project: 765/400kV Sub-Station, Jeerat (West Bengal)

Name of Work: Civil Works for 765/400kV Switchyard at Jeerat in West Bengal

Sl. No.	Description of Item	Quantity	Unit	Unit Rate (Rs)	Amount (Rs)
146	Constructing masonry Chamber 600x600x750mm or matching with site condition inside , in brick work in cement mortar 1:4 (1 cement : 4 coarse sand) for sluice valve, with CI surface boc 100mm top diameter, 160mm bottom diameter and 180mm deep (inside) with chained lid and RCC top slab 1:2:4 mix (1 cement : 2 coarse sand : 4 graded stone aggregate 20mm nominal size), i/c necessary excavation, foundation concrete 1:5:10 (1 cement : 5 fine sand : 10 graded stone aggregate 40mm nominal size) and inside plastering with cement mortar 1:3 (1 cement:3 coarse sand) 12mm thick, finished with a floting coat of neat cement complete as per standard design:				
(a)	With FPS bricks of class 75	1	Each	6380.64	6380.64
147	Providing and fixing square-mouth S.W. Gully trap grade 'A' complete with C.I. Grating brick masonry chamber with bricks of class designation 75 and water tight C.I. Cover with frame of 300 x 300 mm size (inside) the weight of cover to be not less than 4.50 kg and frame to be not less than 2.70 kg as standard design.:				
	100 x 100 mm size P type				
(a)	With FPS Brick class designation 75	1	Each	1462.79	1462.79
148	Constructing brick masonry road gully chamber 50 x 45 x 60cm with bricks of class designation 75 in cement mortar 1:4 (1 cement: 4 coarse sand) including 500 x 450mm pre-cast RCC horizontal grating with frame complete as per standard design				
(a)	With FPS bricks 75 class designation	1	Each	3726.97	3726.97
149	Providing M.S. foot rests including fixing in manholes with 20x20x10 cm cement concrete blocks 1:3:6 (1 cement : 3 coarse sand : 6 graded stone aggregate 20 mm nominal size) as per standard design :				
(a)	With 20x20 mm square bar	1	Each	250.61	250.61
150	Providing and Fixing Bottle trap fittings for Wash basis, Kitchen Sink etc.	1	Each	264.94	264.94
151	Providing and fixing PVC floor traps of self cleansing design shall be provided & fixed in position with outlet size of 75mm diameter of approved make including making connection with PVC soil/waste pipes using rubber gaskets, embedding the trap in 150 mm thick PCC 1:2:4, providing & fixing of top tile & strainer of CP or PVC on top of the trap etc.	1	Each	956.92	956.92
152	Making soak pit 2.5 m diameter 3.5 m deep with 45 x 45 cm dry brick honey comb shaft with bricks and S.W. drain pipe 100 mm diameter, 1.8 m long complete as per standard design.	1	Each	19882.96	19882.96
(a)	With common burnt clay F.P.S. (non-modular) bricks of class designation 7.5				
153	Making khurras 45x45cm with average minimum thickness of 5cm cement concrete 1:2:4 (1 cement: 2 coarse sand: 4 graded stone aggregate of 20mm nominal size) over PVC sheet 1mX1mX400micron, finished with 12mm cement plaster 1:3 (1 cement: 3 coarse sand) and a coat of neat cement rounding the edges and making and finishing the outlet complete.	5	Each	178.17	890.85
154	Providing and laying integral cement based water proofing treatment including preparation of surface as required for treatment of roofs, balconies, terraces etc consisting of following operations: a) Applying a slurry coat of neat cement using 2.75 kg/sqm. of cement admixed with water proofing compound conforming to IS. 2645 and approved by Engineer-in-charge over the RCC slab including adjoining walls upto300mm height including cleaning the surface before treatment. b)Laying brick bats with mortar using broken bricks/brick bats 25 mm to115mm size with 50% of cement mortar 1:5 (1 cement : 5 coarse sand)admixed with water proofing compound conforming to IS : 2645 and approved by Engineer-in-charge over 20 mm thick layer of cement mortar of mix 1:5 (1 cement :5 coarse sand) admixed with waterproofing compound conforming to IS : 2645 and approved by Engineer-in-charge to required slope and treating similarly the adjoining walls upto 300 mm height including rounding of junctions of walls and slabs c)After two days of proper curing applying a second coat of cement slurry using 2.75kg/ sqm of cement admixed with water proofing compound conforming to IS : 2645 and approved by Engineer-in-charge. d)Finishing the surface with 20 mm thick jointless cement mortar of mix1:4 (1 cement :4 coarse sand) admixed with water proofing compound conforming to IS : 2645 and approved by Engineer-in-charge including laying glass fibre cloth of approved quality in top layer of plaster and finally finishing the surface with trowel with neat cement slurry and making pattern of 300x300 mm square 3mm deep. e) The whole terrace so finished shall be flooded with water for a minimum period of two weeks for curing and for final test. All above operations to be done in order and as directed and specified by the Engineer-in-Charge :				
(a)	With average thickness of 120mm and minimum thickness at khurra as 65 mm.	30	Sqm	954.20	28626.00
155	Preparation and consolidation of sub grade with power road roller of 8 to 12 tonne capacity after excavating earth to an average of 22.5 cm depth,dressing to camber and consolidating with road roller including making good the undulations etc and re-rolling the sub grade and disposal of surplus earth lead upto 50 metres	17200	sqm	90.10	1549720.00
156	Extra for compaction of earthwork in embankment under optimum moisture conditions to give at least 95% of the maximum dry density (Proctor density)	3870	cum	10.70	41409.00

DOC. NO.: TB-395-607-003-JER-PKG-V
BILL OF QUANTITY AND PRICE SCHEDULE

Name of Project: 765/400kV Sub-Station, Jeerat (West Bengal)

Name of Work: Civil Works for 765/400kV Switchyard at Jeerat in West Bengal

Sl. No.	Description of Item	Quantity	Unit	Unit Rate (Rs)	Amount (Rs)
157	Suppling and stacking at site				
(a)	90 mm to 45 mm size stone aggregate	2030	cum	1278.69	2595740.70
(b)	63 mm to 45 mm size stone aggregate	1470	cum	1386.53	2038199.10
(c)	53 mm to 22.5 mm size stone aggregate	1430	cum	1475.02	2109278.60
(d)	Stone screening 13.2 mm nominal size (type A)	630	cum	1439.66	906985.80
(e)	Stone screening 11.2 mm nominal size (type B)	220	cum	1398.19	307601.80
(f)	moorum	400	cum	563.01	225204.00
158	Laying, spreading and compacting stone aggregates of specified sizes to WBM specifications in uniform thickness, hand picking, rolling with 3-wheeled road / vibratory roller 8-10 tonne capacity in stages to proper grade and camber, applying and brooming requisite type of screening/ binding materials to fill up interstices of coarse aggregate, watering and compacting to the required density etc., all complete. (Payment will be made for compacted layers only. Stone aggregates, screenings & moorum to be paid separately.).				
(a)	Subbase with stone aggregate 90mm to 45mm including stone screening 13.2mm size and moorum/blinding material.	1510	cum	449.10	678141.00
(b)	Base course with stone aggregate 63mm to 45mm including stone screening 13.2mm size and moorum/blinding material.	1460	cum	449.10	655686.00
(c)	Base course with stone aggregate 53mm to 22.4 mm including stone screening 11.2mm size and moorum/blinding material.	1420	cum	449.10	637722.00
159	Providing and placing in position dowel bar, 16mm dia MS Rod including PVC pipe in Expansion joint as well as in transverse joint for Road work	40	RM	108.45	4338.09
160	Providing and placing in position suitable PVC water stops conforming to IS 12200 or equivalent for construction/expansion joints between two RCC members and fixed to the reinforcement with binding wire before pouring concrete etc. complete.				
(a)	Serrated with central bulb (230mm wide, 5mm thick)	60	RM	154.79	9287.40
(b)	Serrated with central bulb (230mm wide, 6mm thick)	170	RM	177.11	30108.70
(c)	Serrated with central bulb (230mm wide, 8-11mm thick)	60	RM	216.54	12992.40
161	Providing and fixing at or near ground level factory made kerb stone of M-25 grade cement concrete in position to the required line, level and curvature, jointed with cement mortar 1 : 3 (1 Cement : 3 coarse sand) including making joints with or without grooves (thickness of joints except at sharp curve shall not to more than 5mm), including making drainage opening wherever required complete tec. as per direction of Engineer-in-charge (length of finished kerb edging shall be measured for calculation of qty. for payment).	250	Cum	4335.95	1083987.50
162	Providing and laying 80mm thick factory made cement concrete interlocking paver block of M-40 grade made by block making machine with strong vibratory compaction, of approved size, design & shape, laid in required colour and pattern over and including 20mm thick compacted bed of coarse sand, filling the joints with fine sand etc. all complete as per drawing and the direction of Engineer-in-charge.	1120	Sqm	640.74	717628.80
163	Providing and laying 600mm wide 75mm thk PCC 1:4:8 (1 cement : 4 Fine sand : 8 graded stone aggregate 40mm nominal size) shoulder over well compacted earth on both side of road all complete as per drawing, specification and direction of Engineer-in-charge (Rate shall be inclusive of material, well compacted earth, labour, T & P etc.)	4680	Sqm	293.98	1375846.29
164	Providing and laying 600mm wide 100mm thk PCC 1:2:4 (1 cement : 2 coarse sand : 4 graded stone aggregate 20mm nominal size) shoulder over well compacted earth on both side of road all complete as per drawing, specification and direction of Engineer-in-charge (Rate shall be inclusive of material, well compacted earth, labour, T & P etc.)	4680	Sqm	494.38	2313698.40
165	Providing and fixing in position 12mm thick bitumen impregnated fibre board conforming to IS: 1838, including the cost of primer, sealing compound in expansion joints.	10	per cm depth per 100 m	397.12	3971.20
166	Providing and laying polythene sheet of 125 microns between the PCC and RCC slab in road/ pavement works all complete as per direction of Engineer-in-Charge)	10040	sqm	12.70	127508.00
167	Providing and fixing in position pre moulded joint filler in expansion joints	1130	per cm depth per cm width per m length	1.89	2135.70
168	Providing and laying in position bitumen hot sealing compound for expansion joints etc.				
(a)	Using grade A ceiling compound	1130	per cm depth per cm width per m length	2.16	2440.80

DOC. NO.: TB-395-607-003-JER-PKG-V
BILL OF QUANTITY OF WORKS SCHEDULE

Name of Project: 765/400kV Sub-Station, Jeerat (West Bengal)

Name of Work: Civil Works for 765/400kV Switchyard at Jeerat in West Bengal

Sl. No.	Description of Item	Quantity	Unit	Unit Rate (Rs)	Amount (Rs)
169	Supplying and erection of dewatering pumps at desired location including all cable and pipe connections alongwith auto starter and necessary shed all complete as per customer's specification and instruction of engineer in charge.				
(a)	5 HP	1	Nos	38699.27	38699.27
(b)	0.5 HP	1	Nos	15672.95	15672.95
170	Providing and fixing in position in culvert/road crossing/building PVC pipes conforming to IS : 12818 including jointing with seal all complete as per drawing and specification.				
(a)	150mm diameter	40	RM	211.92	8476.80
171	Supplying & fixing galvanised foundation bolts including nut & washer (Mass of Zinc Coating= 610 gm/ sqm) of all dia & length in position with help of proper templates (to be supplied by contractor) all complete as per drawings & directions of Engr-in-Charge. Weight of the template shall not be measured for payment purpose.	500	Kg	71.20	35600.00
172	Fixing of foundation bolts in position with help of proper templates (to be supplied by contractor) including nuts and washers all complete as per drawings & directions of Engr-in-Charge. Note: 1.) Weight of the template shall not be measured for payment purpose. 2.) The Dia and Length of BHEL Supplied Foundation bolt may vary upto 80mm & 2.4 metre respectively. 3.) Rates are also includes Unloading, storage, watch and ward etc for BHEL supplied Foundation Bolt.	167580	Kg	9.20	1542230.87
173	Providing & fixing galvanised chain link fencing including all allied activities, all complete as per POWERGRID Drawing No. (C/ENGG/CVL/SYD/FENCE/2016/01 of 01) and directions of Engr-in-Charge. (The rate shall be inclusive of all the labour, materials (GI fence, Galvanised Pipe/Galvanised tubular post/galvanised Flat etc), earthwork i.e excavation, backfilling, disposal, brickwork, plaster, cement painting, CC, PCC & shuttering and erection etc all complete)	50	RM	3799.95	189997.29
174	Providing and fixing gate made of medium duty MS pipe including all allied activities, all complete as per customer's specification, drawing and direction Engineer in charge. (Rate shall be inclusive of all labour, material items like medium duty pipe, fabrication, welding, primer, painting, Al-drops, GI pipe, fitting and fixture etc.)	3000	KG	78.07	234210.00
175	Providing and laying non-pressure NP2 class (light duty) R.C.C. pipes with collars jointed with stiff mixture of cement mortar in the proportion of 1:2 (1 cement : 2 fine sand) including testing of joints etc. complete :				
(a)	100 mm dia. R.C.C. pipe	5	RM	286.53	1432.65
(b)	250 mm dia. R.C.C. pipe	5	RM	429.98	2149.90
(c)	300 mm dia. R.C.C. pipe	5	RM	459.59	2297.95
176	Providing and laying Non Pressure NP-3 R.C.C. hume pipe including collars/spigot jointed with stiff mixture of cement mortar of mix 1:2 (1 cement : 2 fine sand) including testing of joints etc all complete as per drawing and specification excluding the cost of concrete, shuttering, reinforcement, brickwork, plaster on brickwork and painting.				
(a)	100mm dia	90	RM	599.99	53999.10
(b)	250mm dia	30	RM	900.38	27011.40
(c)	300mm dia	30	RM	962.38	28871.40
(d)	450mm dia	250	RM	1660.11	415027.50
177	Providing weep holes in RCC including cost of 75mm dia PVC pipes & fixing them in position etc complete as per standard specification	45	RM	135.70	6106.50
178	Providing 20mm thick expansion joint and filling the same with cement mortar of 1:4 cement sand mortar.	45	RM	36.15	1626.75
179	R R masonry with CM 1:6 in retaining wall with raised and cut pointing on exposed surface using random rough stone and bond stone including cost of all materials, leads, lift and curing etc complete as per customer drawing and specification For foundation, plinth & super structure.	90	Cum	3929.16	353624.80
180	Demolishing cement concrete manually/ by mechanical means including disposal of material within 50 metres lead as per direction of Engineer - in - charge.				
(a)	Nominal concrete 1:3:6 or richer mix (i/c equivalent design mix)	5	Cum	997.05	4985.25
(b)	Nominal concrete 1:4:8 or leaner mix (i/c equivalent design mix)	5	Cum	615.15	3075.75
181	Demolishing R.C.C. work manually/ by mechanical means including stacking of steel bars and disposal of unserviceable material within 50 metres lead as per direction of Engineer - in - charge.	5	Cum	1454.55	7272.75
182	Demolishing cement mortar brick work manually/ by mechanical means including stacking of serviceable material and disposal of unserviceable material within 50 metres lead as per direction of Engineer-in-charge.	5	Cum	842.75	4213.75
183	Supplying and filling stone aggregate (40mm to 60mm size) over grating for transformer/reactor foundation as per specification	25	Cum	1389.23	34730.75

DOC. NO.: TB-395-607-003-JER-PKG-V
BILL OF QUANTITY FOR WORKS SCHEDULE

Name of Project: 765/400kV Sub-Station, Jeerat (West Bengal)

Name of Work: Civil Works for 765/400kV Switchyard at Jeerat in West Bengal

Sl. No.	Description of Item	Quantity	Unit	Unit Rate (Rs)	Amount (Rs)
184	Boring/drilling bore well of required dia for casing/ strainer pipe, by suitable method prescribed in IS: 2800 (part I), including collecting samples from different strata, preparing and submitting strata chart/ bore log, including hire & running charges of all equipments, tools, plants & machineries required for the job, all complete as per direction of Engineer -in-charge, upto 90 metre depth below ground level.				
(a)	All types of soil				
(i.)	300 mm dia	5	RM	366.87	1834.35
(ii.)	350 mm dia	5	RM	401.27	2006.35
(iii.)	400 mm dia	5	RM	513.62	2568.10
(b)	Rocky strata including Boulders		RM		
(i.)	300 mm dia	20	RM	846.76	16935.20
(ii.)	350 mm dia	5	RM	886.92	4434.60
(iii.)	400 mm dia	5	RM	1026.15	5130.75
185	Supplying, assembling, lowering and fixing in vertical position in bore well, unplasticized PVC ISI make, 6 Kg/m2 well casing (CM) pipe of required dia, conforming to IS: 12818, including required hire and labour charges, fittings& accessories etc. all complete, for all depths, as per direction of Engineer-in-charge.				
(i.)	100 mm nominal size dia	5	RM	246.39	1231.95
(ii.)	150 mm nominal size dia	10	RM	485.53	4855.30
(iii.)	200 mm nominal size dia	15	RM	518.17	7772.55
186	Supplying, assembling, lowering and fixing in vertical position in bore well, unplasticized PVC ISI make, 6 Kg/m2 with 25mm holes at random spacing of 200mm/ Well screen (RMS) pipe of required dia, conforming to IS: 12818, including required hire and labour charges, fittings& accessories etc. all complete, for all depths, as per direction of Engineer-in-charge.				
(i.)	100 mm nominal size dia	5	RM	380.32	1901.60
(ii.)	150 mm nominal size dia	10	RM	449.15	4491.50
(iii.)	200 mm nominal size dia	15	RM	696.41	10446.15
187	Supplying, filling, spreading & leveling stone boulders of size 200 mm, in recharge pit/rain water harvesting/borewell, in the required thickness, for all leads & lifts, all complete as per direction of Engineer-in-charge.	5	Cum	797.16	3985.80
188	Supplying, filling, spreading & leveling gravels of size range 5 mm to 20 mm, in the recharge pit/rain water harvesting/borewell, over the existing layer of boulders, in required thickness, for all leads & lifts, all complete as per direction of Engineer-in-charge.	5	Cum	895.49	4477.45
189	Supplying, filling, spreading & leveling coarse sand of size range 1.5 mm to 2 mm in recharge pit, in required thickness over gravel layer, for all leads& lifts, all complete as per direction of Engineer -in-charge.	5	Cum	895.49	4477.45
190	Gravel packing in tubewell construction in accordance with IS: 4097, including providing gravel fine/ medium/ coarse, in required grading & sizes as per actual requirement, all complete as per direction of Engineer- in-charge.	5	Cum	1125.80	5629.00
191	Providing and fixing GI Pipe including bend and jointing in cable trench crossing, Vent Pipe, Rain water pipe etc				
(a)	100mm Dia	5	RM	771.64	3858.22
(b)	150mm Dia	5	RM	1220.80	6103.98
192	Supplying, assembling, lowering and fixing in vertical position in bore well, ERW (Electric Resistance Welded) FE 410 mild steel screwed and socketed/ plain ended casing pipes of required dia, conforming to IS: 4270, of reputed & approved make, including painted with outside surface with two coats of anticorrosive paint of approved brand and manufacture, including required hire & labour charges, fittings & accessories, all complete, for all depths, as per direction of Engineer-in-charge.				
(i.)	100 mm nominal size dia having minimum wall thickness 5.00 mm	5	RM	765.41	3827.05
(ii.)	150 mm nominal size dia having minimum wall thickness 5.00 mm	5	RM	1034.19	5170.95
(iii.)	200 mm nominal size dia having minimum wall thickness 5.40 mm	5	RM	1302.85	6514.25
193	Supplying, assembling, lowering and fixing in vertical position in bore well, ERW (Electric Resistance Welded) FE 410 plain slotted (having slot of size 1.6/3.2 mm) mild steel threaded and socketed / plain bevel ended pipe (type A) of required dia, conforming to IS: 8110, of reputed and approved make, having wall thickness not less than 5.40 mm, including painted with outside surface with two coats of anticorrosive bitumastic paint of approved brand and manufacture, including hire & labour charges, fittings & accessories, all complete, for all depths, as per direction of Engineer -in-charge.				
(i.)	100 mm nominal size dia	5	RM	826.09	4130.45
(ii.)	150 mm nominal size dia	5	RM	1115.11	5575.55
(iii.)	200 mm nominal size dia	5	RM	1384.48	6922.40
194	Providing and fixing Bail plug/ Bottom plug of required dia to the bottom of pipe assembly of tubewell as per IS:2800 (part I).				
(i.)	100 mm dia	1	Each	157.54	157.54

DOC. NO.: TB-395-607-003-JER-PKG-V
BILL OF QUANTITY CIVIL WORKS SCHEDULE

Name of Project: 765/400kV Sub-Station, Jeerat (West Bengal)

Name of Work: Civil Works for 765/400kV Switchyard at Jeerat in West Bengal

Sl. No.	Description of Item	Quantity	Unit	Unit Rate (Rs)	Amount (Rs)
(ii.)	150 mm dia	1	Each	196.88	196.88
(iii.)	200 mm dia	1	Each	216.53	216.53
195	Providing & laying in position plain cement concrete (PCC) of 1:5:10 (1 cement : 5 fine/coarse sand : 10 brick/stone aggregate) with a layer of cement slurry of mix 1:6 (1 cement : 6 Fine Sand) over PCC layer as per Technical Specification.	10485	Cum	3407.93	35732146.05
196	Supply and Erection of Submersible pump with all accessories like Sumbmersible pump, GI pipe, GI bend, Switchboard having 3 phase MCB & disconnecter, connection of Local switchboard to submersible pump including cabling, connection between AC Distribution board/BMK to Switchboard through cable (Cable for AC distribution board to Switchboard will be provided by BHEL) for followings:				
(a)	7.5HP Submersible Pump	1	Lot	35872.69	35872.69
(b)	5HP Submersible Pump	1	Lot	32285.42	32285.42
197	Antiweed treatment in switchyard area including rolling/compacted to the lines & grades using half ton roller/surface vibrator with suitable water sprinkling arrangement, surface dressing of earth to a extent of ±200mm & micro levelling etc as per Technical Specification.	139800	Sqm	17.52	2449296.00
198	Supplying and spreading stone in switchyard as per drawing and specification all complete over PCC excluding the cost of PCC.	139800	Sqm	156.62	21895476.00
TOTAL					242260548.54

SECTION -2

STANDARD TECHNICAL SPECIFICATION

N.A

SECTION -3

ENCLOSURES TO THE SPECIFICATION

- (a) Customer Specification: Technical Specification, Section: Civil Works-ERSS-XVIII
- (b) Standard Field Quality Plan

SECTION: CIVIL

1.0 GENERAL

The intent of this technical specification covers the following

All civil works shall be carried out as per design/drawings provided by the Employer / Contractor and as per these specification provided by the Employer. In case any item is not covered under specification then the same shall be carried out as per CPWD specification and applicable Standards and Codes. Any item for which specification is not provided herein and is not covered under CPWD specification shall be executed as per manufacture guidelines. All materials shall be of best quality conforming to relevant Indian Standards and Codes. In case of any conflict between Standards/ Codes and technical Specification, the provisions of Technical Specification shall prevail.

The Contractor shall furnish all labour, tools, equipment, materials, temporary works, constructional plant and machinery, fuel supply, transportation and all other incidental items not shown or specified but as may be required for complete performance of the Works in accordance with drawings, specifications and direction of Employer.

All materials including cement, reinforcement steel and structural steel etc. shall be arranged by the Contractor. All testing required shall be arranged by the Contractor at his own cost. The Contractor shall execute the work as per latest field quality plan available on POWERGRID website.

The bidder shall fully apprise himself of the prevailing conditions at the Proposed site. Climatic conditions including monsoon patterns, local Conditions and site specific parameters, soil parameters, availability of construction material and shall include for all such conditions and contingent measures in the bid, including those which may not have been specifically brought out in the specifications.

Employer has standardized its technical specification for various items/ works. Specification for items which are covered in the scope and as defined in Section project & BPS need only be referred.

2.0 ~~GEOTECHNICAL INVESTIGATION~~

2.1 ~~The Contractor shall perform a detailed soil investigation to arrive at sufficiently accurate conclusion regarding general as well as specific information about the soil profile and the necessary soil parameters of the site, in order to design and construct the foundation of the various structures safely and rationally.~~

A report to the effect shall be submitted by the Contractor for Employer's specific approval giving details regarding data proposed to be utilized for the design.

2.2

SCOPE

This specification covers all the work required for detailed soil investigation and preparation of a detailed report. The work shall include mobilization of necessary equipment, providing necessary engineering supervision and technical personnel, skilled and unskilled labour etc. as required to carry out field investigation as well as, laboratory investigation, analysis and interpretation of data and results, preparation of detailed Geo-technical report including specific recommendations for type of foundations and the allowable safe bearing capacity for different size of foundations at different founding strata starting from 0.5M from existing ground level for the various structures of the substation. The Contractor shall make his own arrangement for locating the co-ordinates and various test positions in field as per the information supplied to him and also for determining the reduced level of these locations with respect to the benchmark indicated by the Employer.

All the work shall be carried out as per latest edition of the corresponding Indian standard codes.

2.3

BORE HOLES

Fifteen nos. Bore holes (for new substation) of 150 mm diameter in accordance with the provisions of IS: 1892 up to 10meter depth into virgin soil or to refusal whichever occurs earlier shall be drilled. By refusal it shall mean that a standard penetration blow count (N) of 100 is recoded for 30 cm penetration. In case rock is encountered within five meter from existing ground level or three meter FGL, coring in all the boreholes shall be carried out to 3 meter in rock.

The contractor shall carry out Standard Penetration Tests at approximately 1.5 m interval in the borehole starting. From 0.5 m below ground level onwards and at every change of stratum. The disturbed samples from the standard penetrometer shall also be collected for necessary tests.

The contractor shall collect undisturbed samples of 100/75 mm diameter 450 mm long from the bore holes at intervals of 2.5 m and every change Of stratum starting from 0.5 m below ground level onwards in clayey strata.

The depth of water Table, if encountered, shall be recorded in each Borehole. In case the soil investigation is carried out in winter/summer, the Water table for rainy season shall be collected from reliable sources and Recorded in the report.

All samples, both disturbed and undisturbed, shall be identified properly with the borehole number and depth from which they have been taken.

The sample shall be sealed at both ends of the sampling tubes with wax immediately after the sampling and shall be packed properly and transported to the Contractor's laboratory without any damage or loss.

2.4 TRIAL PITS

Trial pits shall be carried out at minimum one location per hectare as directed by the Employer. Total area of substation plot (including of Switchyard, Township and Future area) shall be considered for arriving at number of bore holes to be drilled. Minimum number of trial pits shall be five and maximum number shall be ten. The trial pits shall be 2 m x 2 m in size extending to 4 m depths, or as specified by the Employer. Undisturbed samples shall be taken from the trial pits as per the direction of the Employer.

2.5 ELECTRICAL RESISTIVITY TEST

2.5.1 GENERAL

The resistivity of earth varies over a wide range depending on its moisture content, temperature, salt content and compactness. Therefore earth resistivity test shall be conducted preferably during the dry season in order to get conservative results.

2.5.2 TEST LOCATION

In the evaluation of earth resistivity for the substations, at least eight test directions shall be chosen from the centre of the substation to cover the entire area including the future area. The number of test points shall be as per approved drawing.

2.5.3 PRINCIPLE OF TEST

Wenner's four electrode method shall be used. In this method, four small electrodes shall be buried in four small holes in the earth along a straight line at equal intervals. A test current (I) by earth resistivity tester shall be passed between two outer electrodes and the voltage difference (V) between the two inner electrodes shall be measured. The test current (I) thus flowing into the earth, produces an electric field proportional to its density and to the resistivity of the soil. The voltage (V) measured between the inner electrodes is proportional to the field. Consequently, the

resistivity will be proportional to the ratio of the voltage to current. Thus the resistivity shall be calculated from the following equation.

$$\rho_a = \frac{4\pi aR}{1 + \frac{2a}{\sqrt{a^2 + 4b^2}} - \frac{a}{\sqrt{a^2 + b^2}}}$$

Where,

ρ_a is the apparent resistivity of the soil in $\Omega\cdot m$

R is the measured resistance in Ω

a is the distance between adjacent electrodes in metres

b is the depth of the electrodes in m

2.5.4 TEST PROCEDURE

In the selected test point and chosen direction, four electrodes with insulated connecting wires shall be driven into the earth along a straight line of equal intervals (a). The depth of the electrodes in the earth shall be of the order of 15 cm to 20 cm. The megger shall be placed on a steady and approximately level base, the link between terminals P1 and C1 shall be opened and the four electrodes connected to the instrument terminals. an appropriate range on the instrument shall be selected to obtain clear readings avoiding the two ends of the scale as far as possible.

Resistivity shall be calculated by substituting the value of R in the above equation. The test shall be repeated in a chosen direction with a number of different electrodes spacing, increasing from 2m to 50m preferably in the steps of 2, 5, 10, 25 and 50m. When the spacing is increased gradually from low values, at a stage, it may be found that the resistivity reading is more or less constant irrespective of the increase in the electrode spacing. The resistivity for this spacing is noted and taken as the resistivity for that direction. In a similar manner, resistivity for at least point shall be equally spaced direction from the centre of the test points shall be measured. These measurements shall be repeated for all test points.

NOTES:-

1. Soil resistivity points shall preferably be one number in each 100mx100m grid and number of test points shall be such that the entire substation including the future area is covered.
2. Average resistivity value of all eight directions shall be considered for design of earthing system.
3. Soil resistivity measurement may be done in dry season. Small

amount of water may be applied at electrodes for marking proper contact between the electrodes and soil.

2.6 PLATE LOAD TEST

Plate load test shall be conducted to determine the bearing capacity, modulus of sub grade reaction and load/settlement characteristics of soil at shallow depths by loading a plane and level steel plate kept at the desired depth and measuring the settlement under different loads, until a desired settlement takes place or failure occurs. The specification for the equipment and accessories required for conducting the test, the procedure, field observations and reporting of results shall conform to IS: 1888. Modulus of sub grade reaction shall be conducted as per IS: 9214. Plate load test shall be conducted at two locations to be decided during detailed engineering at the proposed foundation depth below finished ground level for determining the bearing capacity.

Undisturbed tube samples shall be collected at 0.5 m and 2.5m depths from natural ground level for carrying out laboratory tests.

The size of the pit in plate load test shall not be less than five times the plate size and shall be taken up to the specified depth. All provisions regarding excavation and visual examination of pit shall apply here.

Unless otherwise specified the reaction method of loading shall be adopted. Settlement shall be recorded from dial gauges placed at four diametrically opposite ends of the test plate.

The load shall be increased in stages. Under each loading stage, record of Time v/s settlement shall be kept as specified in IS:1888.

Backfilling of the pit shall be carried out as per the directions of the Employer. Unless otherwise specified the excavated soil shall be used for this purpose. In cases of gravel-boulder or rocky strata, respective relevant codes shall be followed for tests.

2.7 WATER SAMPLE

Representative sample of ground water shall be taken when ground Water is first encountered before the addition of water to aid drilling of boreholes. The samples shall be of sufficient quantity for chemical analysis to be carried out and shall be stored in air-tight containers.

2.8 BACK FILLING OF BORE HOLES

On completion of each hole, the Contractor shall backfill all bore holes as directed by the Employer. The backfill material can be the excavated material.

2.9 LABORATORY TEST

2.9.1. The laboratory tests shall be carried out progressively during the field work after sufficient number of samples has reached the laboratory in

order that the test results of the initial bore holes can be made use of in planning the later stages of the field investigation and quantum of laboratory tests.

2.9.2. All samples brought from field, whether disturbed or undisturbed shall be extracted/prepared and examined by competent technical personnel, and the test shall be carried out as per the procedures laid down in the relevant I.S. Codes.

The following laboratory tests shall be carried out

- a) Visual and Engineering Classification
- b) Liquid limit, plastic limit and shrinkage limit for C-Ø soils.
- c) Natural moisture content, bulk density and specific gravity.
- d) Grain size distribution.
- e) Swell pressure and free swell index determination.
- f) California bearing ratio.
- g) Consolidated drained test with pore pressure measurement.
- h) Chemical tests on soil and water to determine the carbonates, sulphates, nitrates, chlorides, Ph value, and organic matter and any other chemical harmful to the concrete foundation.
- i) In case of rock samples following tests shall also be conducted:
 - Rock quality designation (RQD), RMR.
 - UCC test.
 - Point load index test.

2.10 TEST RESULTS AND REPORTS

- i) The Contractor shall submit the detailed report in four (4) copies wherein information regarding the geological detail of the site, summarized observations and test data, bore logs, and conclusions and recommendations on the type of foundations with supporting calculations for the recommendations. Initially the Contractor shall submit draft report and after the draft report is approved, the final report in four (4) copies shall be submitted. The test data shall bear the signatures of the Investigation Agency, Vendor and also site representative of Employer.
- ii) The report shall include, but not limited to the following:-
 - a) A plan showing the locations of the exploration work i.e. bore holes, trial pits, Plate load test etc.
 - b) Bore Logs: Bore logs of each bore holes clearly identifying the stratification and the type of soil stratum with depth. The values of Standard Penetration Test (SPT) at the depths where the tests were conducted on the samples collected at various depths shall be

clearly shown against that particular stratum.

Test results of field and laboratory tests shall be summarized strata wise as well as in combined tabular form. All relevant graphs,

charts tables, diagrams and photographs, if any, shall be submitted along with report. Sample illustrative reference calculations for settlement, bearing capacity, pile capacity shall be enclosed.

- c) The report should contain specific recommendations for the type of foundation for the various structures envisaged at site. The Contractor shall acquaint himself about the type of structures and their functions from the Employer. The observations and recommendations shall include but not limited to the following:
 - i) Geological information of the area, past observations of historical data, if available, for the area and for the structures in the nearby area, fluctuations of water table etc.
 - ii) Recommended type of foundations for various structures. If piles are recommended the type, size and capacity of pile and groups of piles shall be given after comparing different types and size of piles and pile groups.
 - iii) Allowable bearing pressure on the soil at various depths for different size of the foundations based on shear strength and settlement characteristics of soil with supporting calculations. Minimum factor of safety for calculating net safe bearing capacity shall be taken as 2.5 Recommendation of liquefaction characteristics of soil and possible remedies shall be provided.
 - iv) Recommendations regarding slope of excavations and dewatering schemes, if required.
 - v) Comments on the Chemical nature of soil and ground water with due regard to deleterious effects of the same on concrete and steel and recommendations for protective measures.
 - vi) If expansive soil is met with, recommendations on removal or detainment of the same under the structure, road, drains, etc. shall be given. In the latter case detailed specification of any special treatment required including specification of materials to be used, construction method, equipments to be deployed etc. shall be furnished. Illustrative diagram of a symbolic foundation showing details shall be furnished.
 - vii) Recommendations for additional investigations beyond the scope of the present work, if considered such investigations as necessary.

~~viii) In case of foundation in rocky strata, type of foundation and recommendation regarding rock anchoring etc. should also be given based on RMR value.~~

3.0 DRAWINGS

Standard drawings have been developed for roads, road culverts, drains, cable trenches, cable trench crossing roads, sump, rain water harvesting, fire fighting pump house (Superstructure), control room building (Super structure), and fire tank by the Employer, as mentioned below, and are enclosed with the tender documents. These drawings are good for construction and are also available on POWERGIRD website. Additional prints if required can be downloaded from the website.

All foundation drawings including foundations for buildings, towers, equipments etc shall be released to the Contractor after award and after receiving the geotechnical investigation report.

Drawings that have been mentioned to be issued by the Employer to the Contractor during detailed Engineering shall be made available to the Contractor as per the agreed work schedule finalized after award.

3.1 Control room building

Standard Architectural drawings are enclosed with the tender documents. These drawings are good for construction. The construction drawings for foundation and other RCC work shall be released, in a phased manner, to the successful bidder after award of work.

3.2 FIRE FIGHTING PUMP SHED & FIRE WATER TANK

Architectural/Construction drawings of superstructure are enclosed with the tender documents. These drawings are good for construction. However, foundation drawing matching with site requirement shall be released in a phased manner to the successful bidder after award of work.

3.3 TOWER & EQUIPMENT FOUNDATIONS

Drawings for tower or equipment foundation shall be designed by the Employer and made available to the Contractor during detailed Engineering. Foundations of any miscellaneous requirements like electric poles, marshalling box, control cubicles, etc. shall be engineered by the Contractor and the design and drawings shall be submitted for Employer's approval.

Drawings for transformer, reactor foundations and fire wall are not enclosed and shall be made available to the Contractor by the Employer during detailed engineering. Firewall shall be finished with waterproofing cement paint of required shade.

In case the site conditions warrant any special type of foundations to be used, the same shall be designed and issued by the Employer to the Contractor during detailed engineering.

3.4 Roads, road culverts and rail cum Road

The roads shall be either concrete road or pre cast paver block road. The Construction drawings showing section detail for road, culverts as well as rail cum road are enclosed with the tender documents. The layout of roads shall be as per approved general arrangement drawing. The type of culverts i.e. the number and diameter of Hume pipes shall be as decided during detailed engineering.

3.5 Drains

The construction drawing for the section of drain is enclosed with the tender documents. The Contractor shall develop an overall drainage layout for the new sub-station/extension of substation during detailed engineering. The type of drains used shall be of the sections standardized and indicated in the drawings enclosed with the tender documents.

3.6 External water supply from bore-well to fire water tank-Control Building

(i) The drawing for the water supply from bore-well to fire water tank shall be developed by the Contractor. Water supply will be made available to the Contractor from a bore-well at suitable location within the sub-station. 80 mm dia GI pipe shall be provided by the Contractor from the connected by the Contractor to the roof water tank provided for the control room building.

(ii) The Contractor shall carry out all the external plumbing/erection works required for supply of water to the control room building and firewater tank.

(iii) A scheme shall be prepared by the Contractor indicating the layout and details of water supply which shall be got approved from the Employer before actual start of work including all other incidental items not shown or specified but as may be required for complete performance of the works

(iv) Bore well shall be in the scope of Contractor.

3.7 Stone spreading and antiweed treatment

The layout of the area, where anti-weed treatment and stone spreading is

to be done, shall be developed by the Contractor during detailed engineering and the same shall be submitted to the employer for approval.

3.8 Cable Trenches

The construction drawings of cable trenches, cable trench crossing road and sump are enclosed with tender documents. The Contractor shall develop an over all cable trench layout for the substation during detailed engineering. The layout should show type of cable trench, longitudinal slope and invert level calculated considering future extensions also. The types of cable trench shall be of the section indicated in the drawings enclosed with the tender documents and are also available on POWERGRID website.

4.0 EARTH WORK:

Unless mentioned otherwise in section-Project, fairly leveled site with Single level/terraces with different levels/gradual slope shall be handed over to the Contractor, in the phased manner. The finished ground level (FGL) with a tolerance of (+/-) 100mm shall be the finished formation level furnished by the Employer. The layout and levels of all structure etc shall be made by the Contractor at his own cost from the general grids of the plot and benchmarks set by the Contractor and approved by the Employer. The Contractor shall provide all assistance in instruments, materials and personnel to the Employer for checking the detailed layout and shall be solely responsible for the correctness of the layout and levels

4.1 EXCAVATION AND BACKFILL

- a) Excavation for foundation shall be in accordance with CPWD Specification/ the relevant code. Excavation shall include removal of all materials of whatever nature at all depth and whether wet or dry necessary for the construction of foundations. The bottom of excavation shall be leveled both longitudinally and transversely unless otherwise mentioned in the drawings or as directed by Engineer-in-charge.

If required the sides of excavations should be supported in such a way as is necessary to secure these from falling in, and the shoring, if required, shall be provided and maintained in position as long as necessary. No extra payment shall be made for shoring.

- b) Whenever water table is met during the excavation, it shall be dewatered and water table shall be maintained below the bottom of the excavation level during excavation, The excavation shall be kept free from water:-
 - i) When concrete and/or masonry works are in progress and till they come above the natural water level

- ii) Till the Employer considers that the concrete/ mortar is sufficiently set.
- c) Material unsuitable for foundations shall be removed and replaced by suitable fill material and to be approved by the Employer.
- d) Backfill material around foundations or other works shall be suitable for the purpose for which it is used and compacted. Excavated material not suitable or not required for backfill shall be disposed off in areas as directed by Employer up to a maximum lead of 2 km.
- e) Requirements regarding density / tests of backfilled earth shall be as specified in Field Quality Plan. The subgrade for the roads and embankment filling shall be compacted to minimum 95% of the Standard Proctor's density at OMC (optimum moisture content). Cohesion less material subgrade shall be compacted to 70% relative density (minimum).

4.2 REQUIREMENT FOR FILL MATERIAL UNDER FOUNDATION

The thickness of fill material under the foundations shall be such that the Maximum pressure from the footing, transferred through the fill material and distributed onto the original undisturbed soil will not exceed the allowable soil bearing pressure of the original undisturbed soil. The filling shall be done in accordance with clause 4.10 of IS: 1080. For expansive soils the fill materials and other protections etc. to be used under the foundation is to be got approved by the Employer. Cohesive Non Swelling (CNS) soil, if required, for filling under / around the foundations, cable Trenches, drains, roads etc shall conform to IS: 9451: 1994 reaffirmed 2004.

5.0 ANTIWEED TREATMENT & STONE SPREADING

5.1 Scope of work

The Contractor shall furnish all labour, equipment and materials required for complete performance of the work in accordance with the drawings, specification and direction of the Employer.

Stone spreading over concrete layer shall be done in the areas of the switchyard under present scope of work. The cement concrete layer shall also be provided in future areas within the fenced area. However the stone spreading in future area shall be provided in case step potential without stone layer is not well within safe limits.

5.2 General requirement

The material required for site surfacing/stone filling shall be free from all types of organic materials and shall be of standard quality, and as approved by the Employer.

5.2.1 The material to be used for stone filling/site surfacing shall be stone aggregate of 40mm nominal size (ungraded single size) conforming to Table 2 of IS:383 – 1970. Hardness, flakiness shall be as required for wearing courses are given below:

- (a) Sieve Analysis limits (Gradation)
(IS : 383 – Table – 2)

Sieve Size	% passing by weight
63mm	100
40mm	85-100
20mm	0-20
10mm	0-5

“One Test” shall be conducted for every 500 cu.m.

- (b) Hardness

Abrasion value (IS: 2386 Part-IV) – not more than 40%

Impact value (IS: 2386 Part-IV) – not more than 30% and frequency shall be one test per 500 cu.m. with a minimum of one test per source.

- (c) Flakiness Index

One test shall be conducted for every 500 cu.m. of aggregate as per IS: 2386 Part-I and maximum value is 25%.

5.2.2 After all the structures/equipments are erected, antiweed treatment shall be

applied in the switchyard where ever cement concrete is to be done and the area shall be thoroughly de-weeded including removal of roots. The recommendation of local agriculture or horticulture department may be sought where ever feasible while choosing the type of chemical to be used. The antiweed chemical shall be procured from reputed manufacturers. The doses and application of chemical shall be strictly done as per manufacturer's recommendation. Nevertheless the effectiveness of the chemical' shall be demonstrated by the Contractor in a test area of IOMXIOM (appx) and shall be sprinkled with water at least once in the afternoon everyday after forty eight hours of application of chemical. The treated area shall be monitored over a period of two to three weeks for any growth of weeds by the Engineer-in-charge. The final approval shall be given by Engineer-in-charge based on the results.

- 5.2.3 Engineer-in-charge shall decide final formation level so as to ensure that the site appears uniform devoid of undulations. The final formation level shall however be very close to the formation level indicated in the approved drawing.
- 5.2.4 After antiweed treatment is complete, the surface of the switchyard area shall be maintained, rolled/compacted to the lines and grades as decided by Engineer-in-charge. The sub grade shall be consolidated by using half ton roller/surface vibrator with suitable water sprinkling arrangement to form a smooth and compact surface. The roller shall run over the sub grade till the soil is evenly and densely consolidated and behaves as an elastic mass.
- 5.2.5 In areas that are considered by the Engineer-in-Charge to be too congested with foundations and structures for proper rolling of the site surfacing material by normal rolling equipments, the material shall be compacted by hand rammer, if necessary. Due care shall be exercised so as not to damage any foundation structures or equipment during rolling 1 compaction.
- 5.2.6 The sub grade shall be in moist condition at the time the cement concrete is placed. If necessary, it should be saturated with water for not less than 6 hours but not exceeding 20 hours before placing of cement concrete. If it becomes dry prior to the actual placing of cement concrete, it shall be sprinkled with water and it shall be ensured that no pools of water or soft patches are formed on the surface.
- 5.2.7 Over the prepared sub grade, 75mm thick base layer of cement concrete in 1:5:10 (1 cement: 5 fine/coarse sand: 10 burnt brick aggregate 40mm nominal size) shall be provided in the area excluding roads, drains, cable trenches as per detailed engineering drawing. The Contractor shall have option to use graded stone aggregate 40mm nominal size in place of brick aggregate without any extra cost to employer. For easy drainage of water, the slope of 1:1000 is to be provided from the ridge to the nearest drain. The ridge shall be suitably located at the centre of the area between the nearest drains. The above slope shall be provided at the top of base layer of cement concrete in 1:5:10. A layer of cement slurry of mix 1:6 (1 cement: 6 fine sand) shall be laid uniformly over cement concrete layer. The cement consumption for cement slurry shall not be less than 150 kg for every 100 sq.m.
- 5.2.8 A final layer of 100mm thickness of stone aggregate of 40mm nominal size (conforming to clause 5.2.1) shall be spread uniformly over cement concrete layer after curing is complete.

6.0 ROADS AND CULVERTS

- 6.1 All the roads in the scope of contract shall be 3.75 M wide excluding shoulder of width 1.2 M on either side of road. There shall be two types of road – concrete road and pre-cast paver block road.
- 6.2 Layout of the roads shall be as shown in the approved General Arrangement drawing for the substation. Adequate turning space for vehicles shall be provided and bend radii shall be set accordingly. Road to the Autotransformer/Reactor shall

be as short and straight as possible. Roads which are to be used for carrying transformers / reactors shall be provided with turning radius preferably 19.5M or more but not less than 16.5M. Turning radius of other roads may be decided at site depending on layout constraints.

- 6.3 The section details of roads is furnished in the drawing enclosed with tender document.
- 6.4 The location of culverts, diameter of RCC Hume pipes shall be decided by the Contractor during detailed engineering while finalising drainage layout. The invert level of Hume pipes of culverts shall match with the invert level of drain meeting the culvert.

7.0 FOUNDATION / RCC CONSTRUCTION

7.1 General

- a). Work covered under this Clause of the Specification comprises the construction of foundations and other RCC constructions for switchyard structures, equipment supports, trenches, drains, jacking pad, pulling block, control cubicles, bus supports, Autotransformer/Reactors, marshalling kiosks, auxiliary equipments & systems buildings, tanks or for any other equipment or service and any other foundation required to complete the work. This clause is as well applicable to the other RCC constructions.
- b). Reinforced cement concrete shall be of grade M-25 conforming to IS: 456. All the tests shall be conducted as per relevant Indian Standard Codes as mentioned in Standard field quality plan appended with the specification. Type and grade of cement shall conform to CPWD specification and reinforcement steel shall be thermo mechanically treated reinforcement bars of grade Fe 500 conforming to IS: 1786.
- c). If the site is sloping, the foundation height will be adjusted to maintain the exact level of the top of structures to compensate such slopes.
- The switchyard foundation's plinths and building plinths shall be minimum 300mm and 500mm above finished ground level respectively.
- d). Minimum 75mm thick lean concrete (1:4:8) shall be provided below all underground structures, foundations, trenches etc. to provide a base for construction.
- e). Concrete made with OPC grade 53 and PPC shall be carefully cured and special importance shall be given during the placing of concrete and removal of shuttering
- f). The design and detailing of foundations shall be done based on the approved soil data and sub-soil conditions as well as for all possible critical loads and

the combinations thereof. The Spread footings foundation or pile foundation as may be required based on soil/sub-soil conditions and superimposed loads shall be provided.

g). If pile foundations are adopted, the same shall be cast-in-situ bored or pre-cast or under reamed type as per relevant parts of IS: 2911. Only RCC piles shall be provided. Necessary initial load test shall be carried out by the Contractor at their cost to establish the pile design capacity. Only after the design capacity of pile has been established, the Contractor shall take up the job of piling. Routine tests for the pile shall also be conducted as per IS-2911. All the testing work shall be planned in such a way that these shall not cause any delay in project completion. RCC for pile works shall be Design Mix of minimum grade M-25 and also minimum cement content shall be 400Kgl cu.m as per IS-2911 (Latest revision)

7.2 DESIGN

The following clauses shall be applicable only for the foundation 1 structure which the Contractor may have to design

a. All foundation shall be of reinforced cement concrete. The design and construction of RCC structures shall be carried out as per IS: 456. designed concrete mix of grade M-25 or higher as specified in BPS or section- Project of Technical Specification.

- b. Limit state method of design shall be adopted unless specified otherwise in the specification.
- c. thermo mechanically treated reinforcement bars of grade Fe 500 conforming to IS: 1786 shall be used as reinforcement. Detailing of reinforcement shall be done in accordance with IS: 2502 and SP: 34. Ductile Detailing shall conform to IS: 13920. Two layers of reinforcement (on inner and outer face) shall be provided for wall & slab sections having thickness of 150 mm and more. Clear cover to reinforcement shall be as per IS: 456 (latest).
- d. RCC water retaining structures like storage tanks, etc. shall be designed as uncracked section in accordance of the steel structure and or equipment and/or method. However, water channels shall be designed as cracked section with limited steel stresses as per IS: 3370 (Part I to IV) by working stress method.
- e. The procedure used for the design of the foundations shall be the most critical loading combination of the steel structure and or equipment and/or superstructure and other conditions which produces the maximum stresses in the foundation or the foundation component and as per the relevant IS Codes of foundation design. Detailed design calculations shall be submitted by the bidder showing complete details of piles/pile groups proposed to be used.
- f. Design shall consider any sub-soil water pressure that may be encountered

following relevant standard strictly.

- g. Necessary protection to the foundation work, if required shall be provided to take care of any special requirements for aggressive alkaline soil, black cotton soil or any other type of soil which is detrimental/harmful to the concrete
- h. RCC columns shall be provided with rigid connection at the base.
- i. All sub-structures shall be checked for sliding and overturning stability during both construction and operating conditions for various combinations of loads. Factors of safety for these cases shall be taken as mentioned in relevant IS Codes or as stipulated elsewhere in the Specifications. For checking against overturning, weight of soil vertically above footing shall be taken and inverted frustum of pyramid of earth on the foundation should not be considered.
- j. Earth pressure for all underground structures shall be calculated using co-efficient of earth pressure at rest, co-efficient of active or passive earth pressure (whichever is applicable). However, for the design of substructures of any underground enclosures, earth pressure at rest shall be considered.
- k. In addition to earth pressure and ground water pressure etc., a surcharge load of $2T/Sq.m$ shall also be considered for the design of all underground structures including channels, sumps, tanks, trenches, substructure of any underground hollow enclosure etc., for the vehicular traffic in the vicinity of the structure.
- l. Following conditions shall be considered for the design of water tank in pumps house, channels, sumps, trenches and other underground structures:
 - i) Full water pressure, from inside and no earth pressure & ground water Pressure & surcharge pressure from outside (application only to structures Which are liable to be filled up with water or any other liquid).
 - ii) Full earth pressure, surcharge pressure and ground water pressure from Outside and no water pressure from inside.
 - iii) Design shall also checked against buoyancy due to the ground water during construction and maintenance stages. Minimum factor of safety of 1.5 against buoyancy shall be ensured ignoring the superimposed loadings.
- m. Base slab of any underground enclosure shall also be designed for empty condition during construction and maintenance stages with maximum ground water table (GWT). Minimum factor of safety of 1.5 against buoyancy shall be ensured ignoring the super-imposed loadings.
- n. Base slab of any underground enclosure like water storage tank shall also be designed for the condition of different combination of pump sumps being empty during maintenance stages with maximum GWT. Intermediate dividing piers of such enclosures shall be designed considering water in one pump sump only and the other pumps sump being empty for maintenance.

- o. The foundation shall be proportioned so that the estimated total and differential movements of the foundations are not greater than the movements that the structure or equipment is designed to accommodate.
- p. The tower and equipment foundations shall be checked for a partial factor of safety of 2.2 for normal condition and 1.65 for short circuit condition.

q. Transformer and Reactor Foundation:

The foundation of Transformer & Reactor shall be of block type foundation. Minimum reinforcement shall be governed by IS: 2974 and IS:456. In any case of Reactor Plan dimension of block should not be less than size of base of reactor.

The contractor shall provide a RCC Rail cum road system integrated with The Autotransformer / Reactor foundation to enable installation and the Replacement of any failed unit. The transfer track system shall be suitable to Permit the movement of any failed unit fully assembled (including OLTC, bushings) with oil. This system shall enable the removal of any failed unit from its foundation to the nearest road. If trench/drain crossings are required then suitable R.C.C. culverts shall be provided in accordance with I.R.C. standard/ relevant IS.

The contractor shall provide a pylon support system for supporting the fire Fighting

Each Autotransformer/Reactor including oil conservator tank and cooler banks etc. shall be placed In a self-sufficient pit surrounded by retaining walls (Pit walls). The clear distance of the retaining wall of the pit from the Autotransformer/Reactor shall be 20% of the Autotransformer/Reactor/ cooler Bank height or 0.8m whichever is higher. The oil collection pit thus formed shall have a void volume equal to 200% volume of total oil volume in the Autotransformer/Reactor.

The minimum height of the retaining walls of pit shall be 20cm above the Finished level of the ground to avoid outside water pouring inside the pit. The bottom of the pit shall have a uniform slope towards the sunp pit. While designing the oil collection pit, the movement of the autotransformer / reactor must be taken into account.

The grating shall be made of MS flat of size 30mm x 5mm placed at 30mm Centre to centre and 6mm dia MS bar at spacing of 150mm at right angle to Each other. Maximum length of grating shall be 2000mm and width shall not Be more than 500mm. the gratings, supported on ISMB 150 mm, shall be Placed at the formation level size 40mm to 60mm. All steel work used for grating

And supports shall be painted with epoxy based zinc phosphate primer (two Packs) confirming to IS: 13238- 1999. Contractor shall have option to provide Factory made electro forged MS grating made of specified size MS flat and Round bars without any extra cost to employer.

Each oil collection pit shall be drained towards a sump pit of size 1000x750mm and 500mm deep below the floor level within the collection pit. Whose role is to drain water and oil due to leakage within the collection pit so that collection pit remains dry.

r. FIRE PROTECTION WALLS

Fire protection walls shall be provided, if required.

The firewall shall have a minimum fire resistance of 4 hours. The walls of the building, which are used as firewalls, shall also have a minimum fire resistance of 4 hours.

The firewall shall be designed to protect against the effect of radiant heat and flying debris from an adjacent fire.

The firewall shall extend 600 mm on each side of the Autotransformer / Reactors and 600 mm above the conservator tank or safety vent. A minimum of 2.0 meter clearance shall be provided between the equipments e.g. Autotransformer/Reactors and firewalls. In case of space constraints, these dimensions can be reduced as per the approval of Employer.

The building walls, which act as firewalls, shall extend at least 1 m above the roof in order to protect it.

The firewall wall will be made of reinforced cement concrete and shall be finished with water proofing cement paint of grey colour.

7.3 ADMIXTURES & ADDITIVES

- a). Only approved admixtures shall be used in the concrete for the Works. When more than one admixture is to be used, each admixture shall be batched in its own batch and added to the mixing water separately before discharging into the mixer. Admixtures shall be delivered in suitably labelled containers to enable identification.
- b). Admixtures in concrete shall conform to IS: 9103. The water proofing cement additives shall conform to IS: 2645. Concrete Admixtures/ Additives shall be approved by Employer (Engineer in charge).
- c). The Contractor may propose and the Employer may approve the use of a water-reducing set-retarding admixture in some of the concrete. The use of such an admixture will not be approved to overcome problems associated with inadequate concrete plant capacity or improperly planned

placing operations and shall only be approved as an aid to overcoming unusual circumstances and placing conditions.

- d). The water-reducing set-retarding admixture shall be an approved brand of Ligno-sulphonate type admixture.
- e). The water proofing cement additives shall be used as required / advised by the Employer.

8.0 GIS Building

GIS building shall be of pre-engineered steel structure. The building Consists of GIS hall, Room for control, protection & communication panels And AHU room. Dimensions of the building shall be as specified in bib Price schedule (BPS). The base plate of steel columns shall be mounted On the RCC foundation by means of foundation bolts at plinth level. The Building consists of brick up to a height of 3.0M (approximate) from Plinth and above brick work, PUF insulated panels shall be provided.

Foundation, brickwork, doors, windows in brickwork, plaster, painting of Plastered surface, glazed partitions are in the scope of contract.

Pre-engineered building consisting of steel work, windows, ventilators & Other openings placed above brick work in PUF panels and rolling shutter Shall be in the PEB contractor's scope under separate package.

8.1 INTERNAL FINISH SCHEDULE

The finishing schedule is given in subsequent clauses and table-1.

8.2 FLOORING

Flooring in various rooms GIS hall shall be as per detailed schedule given In table -1.

8.3 WALLS

In GIS building and the attached relay room 230mm thick brick brick wall shall Be provided a height of 3.0M (approximate) from plinth.

8.4 CABLE TRENCH IN GIS HALL

All cable trenches in GIS hall shall be covered with minimum 6mm thick Steel chequered plate with suitable stiffeners. Chequered plate shall be Painted with two or more coats of Epoxy paint as per item 13.52 of DSR'2013.

8.5 EXTERNAL PLASTER AND PAINTING

External plaster 18mm thick shall be of 1:6 cement sand plaster in two Layers. External surface of the GIS building (brick wall portion) shall be Painted with Premium acrylic smooth exterior paint with silicon additives Over and including priming coat of exterior primer as per item 13:47.1 of DSR'2013.

8.6 INTERNAL FINISH SCHEDULE

Internal finish Schedule for GIS hall is given in Table – 1 below:

Table - 1

S.No.	LOCATION	FLOORING & SKIRTING 150MM HIGH	WALL(INTERNAL)	CEILING	DOOR, WINDOWS & VENTILATOR
1.	GIS Hall	62mm thick cement Concrete flooring with Metallic hardener Topping (DSR item code 11.5)	Oil bound washable Distemper (DSR Item 13.41.1) on Smooth surface Applied with plaster Of paris putty (DSR Item 13.26)	-----	Windows/ventilator shall be of power coated aluminium with 5.5 thick glazing. All doors shall be flush door shutters with powder coated aluminium frame.
2.	Panel/Relay Room	Virifield tiles 8mm thick Size 600 x 600mm	Premim Acrylic emulsion paint on smooth surface applied with plaster of paris (2 mm thick)	False Ceiling	Windows shall be of powder Coated aluminium with 5.5mm Thick glazing. All doors shall be Glazed powder coated aluminium doors with 5.5mm thk. Glazing
3.	AHU Room	62mm thick cement Concrete flooring with Metallic hardener Topping (DSR item code	Premium Acrylic Emulsion paint on Smooth surface Applied with plaster	Acrylic emulsion paint over a coat of cement primer on smooth surface applied with	Windows/ventilator shall be of Powder coated aluminium with 5.5mm thick glazing. All doors Shall be flush door shutters with
S.No.	LOCATION	FLOORING & SKIRTING 150MM HIGH	WALL(INTERNAL)	CEILING	DOOR, WINDOWS & VENTILATOR
		11.5	Of paris(2 mm thick)	Readymade putty 1 mm thick (DSR item no. 13.80 & 13.83)	Powder coated aluminium frame.

8.7 DOORS AND WINDOWS

The details of doors and windows of the GIS building shall be as per finish schedule table -1 conforming to relevant IS code.

8.8 PARTITION

Partitions shall be made of power coated aluminium frame provided with 5.5 mm thick clear glass or pre- laminated board depending upon the Location of partition.

8.9 FALSE CEILING

Fifteen millimeter thick densified tegular edged eco friendly light weight

Calcium silicate false ceiling as per item 12.53 of DSR'2013 shall be Provided in the areas specified in Finish Schedule.

9.0 BUILDINGS (AS PER EMPLOYER'S DRAWING)

This clause is applicable for Buildings, which are to be constructed as per Drawings provided by employer such as control room building, switchyard panel room and fire water pump house with fire water tank. Standard architectural drawings of buildings covered in the scope, are enclosed with the tender documents. These drawings are good for construction except for foundation drawings of the buildings which will be issued to the successful bidder after award of work and after receipt of soil investigation report.

The details like size, finish details etc shall be as mentioned in the drawings enclosed with tender documents. However, descriptions of some of the items to be used in the buildings are given below:

Windows/ventilators shall be sliding or openable or partially openable/partially fixed or fixed type. The type of windows shall be as per approved drawings or to be decided during detailed engineering.

Powder coated aluminium (minimum thickness of powder coating 50 micron) for doors, windows, ventilators, fixed glazing and partitions with extruded built up standard tubular sections/ appropriate sections of approved make conforming to IS: 733 and IS: 1285 shall be used including fixing with dash fasteners, hinges, pivots, glazing plate, EPDM rubber/ neoprene gasket, snap beading, cleat angles, handles, C.P. brass / stainless steel screws, filling up the gaps at junctions etc required to complete the work as per the directions of Engineer-in-charge. Aluminium sections shall be smooth, rust free, straight, mitred and jointed mechanically.

The minimum sizes of aluminum sections are tabulated below. Contractor may also use higher thickness aluminium section without any financial implication to POWERGRID.

Aluminium section number mentioned here are of Jindal Aluminum for reference only. Contractor shall source aluminium sections from any approved manufacturer.

<u>DOORS</u>	
Description	Section nos. and its weight/meter
Frame plain	14057 (0.828 kg/m)
Shutter top	19582 (1.300 kg/m)
Shutter-bottom	19517 (2.376 kg/m)
Shutter-vertical	19560 (1.417 kg/m)
Shutter-middle	20002 (2.779 kg/m)
<u>Door with top fix ventilator</u>	
Description	Section nos. and its weight/meter
Frame plain	14057 (0.828 kg/m)

Frame –single groove	20059 (1.394 kg/m)		
Frame-double groove	20081 (1.456 kg/m)		
Shutter top	19582 (1.300 kg/m)		
Shutter-bottom	19517 (2.376 kg/m)		
Shutter-vertical	19560 (1.417 kg/m)		
Shutter-middle	20002 (2.779 kg/m)		
<u>Door cum fixed glazing and Door cum partition.</u>			
Description	Section nos. and its weight/meter		
Frame plain	14057 (0.828 kg/m)		
Frame –single groove	20059 (1.394 kg/m)		
Frame-double groove	20081 (1.456 kg/m)		
Shutter top	19582 (1.300 kg/m)		
Shutter-bottom	19517 (2.376 kg/m)		
Shutter-vertical	19560 (1.417 kg/m)		
Shutter-middle	20002 (2.779 kg/m)		
<u>Door cum fixed glazing and openable window</u>			
Description	Section nos. and its weight/meter		
Frame plain	14057 (0.828 kg/m)		
Frame –single groove	20059 (1.394 kg/m)		
Frame-double groove	20081 (1.456 kg/m)		
Shutter top	19582 (1.300 kg/m)		
Shutter-bottom	19517 (2.376 kg/m)		
Shutter-vertical	19560 (1.417 kg/m)		
Shutter-middle	20002 (2.779 kg/m)		
Window frame	20903 (0.522 kg/m)		
Window glazed shutters	20719 (0.575 kg/m)		
Window mullion	20720 (0.729 kg/m)		
Window glazing clip	19376 (0.188 kg/m)		
<u>Sliding Window</u>			
Description	Series-2 track	Series-3 track	Series-4 track
Shutter Top & bottom	20506 (0.717 kg/m)	20506 (0.717 kg/m)	20506 (0.717 kg/m)
Shutter side	20507 (0.642 kg/m)	20507 (0.642 kg/m)	20507 (0.642 kg/m)
Shutter inter lock	21145 (0.985 kg/m)	21145 (0.985 kg/m)	21145 (0.985 kg/m)
Frame bottom	21146 (1.308 kg/m)	21148 (1.842 kg/m)	20797 (1.667 kg/m)
Frame top & side	21147 (1.073 kg/m)	21149 (1.539 kg/m)	20796 (1.434 kg/m)

<u>Partial Openable/partially fixed window</u>	
Description	Section nos. and its weight/meter
Main frame	20903 (0.522 kg/m)
Glazed shutters	20719 (0.575 kg/m)
Mullion	20720 (0.729 kg/m)
Glazing clip	19376 (0.188 kg/m)

1. 12mm cement plaster of mix 1:6 (1 cement: 6 fine sand) shall be provided on the smooth side of internal walls. However rough side of walls shall be provided with 15mm cement plaster of mix 1:6 (1 cement: 6 fine sand)
2. 6mm cement plaster of mix 1:3 (1 cement: 3 fine sand) to all ceiling.
3. External plaster in two coats – 18mm Cement plaster in two coats under layer 12mm thick cement plaster 1:5 (1 cement: 5 coarse sand) finished with a top layer 6mm thick cement plaster (1 cement: 6 fine sand).
4. Internal walls shall be painted with minimum two coats of premium Acrylic emulsion paint having VOC (volatile organic compound) Content less than 50gm per litre of approved brand and manufacture Including applying additional coats wherever required, to achieve Even shade and colour over and including water thinnable priming coat with cement primer.
5. Providing and applying white cement based putty of average thickness one mm, of approved brand and manufacture, over the plaster surface to prepare the surface even and smooth complete.
6. Painting with synthetic enamel paint of approved brand and Manufacture of required colour to given an even shade shall be provided on the steel doors and rolling shutter in various buildings as specified in the drawings. Two or more coats over an under coat of suitable shade with primer paint of approved brand and manufacture.
7. Deleted
8. Cement plaster skirting (up to 15 cm height) with cement mortar 1:3 (1 cement: 3 coarse sand) mixed with metallic concrete hardener in Same ratio as for floor finished with a floating coat of neat cement. 21 mm thick in ACDB/DCDB room
9. Polished vitrified tiles in 60x60 cm size (thickness to be specified by the manufacturer) in flooring and skirting, with water absorption's less than 0.08% and conforming to IS: 15622 of approved make in all colours and shades, for skirting 1:4 (1 cement: 4coarse sand) including grouting the joints with white cement and matching pigments etc., complete.
10. Glazed Ceramic floor tiles 300x300mm (thickness to be specified by the manufacturer) of 1st quality conforming to IS:15622 of approved

make in colours as approved by Engineer-in-charge in toilet and pantries area on 20mm thick cement mortar 1:4 (1 cement: 4coarse Sand) including grouting the joints with white cement and matching pigments etc., complete.

11. Ceramic glazed wall tiles of 1st quality conforming to IS: 15622 (thickness to be specified by the manufacture) of approved make in all colours, shades as approved by Engineer-in-Charge in skirting, risers of steps and dados over 12mm thick bed of cement mortar 1:3 (1 Cement: 3 coarse sand) and jointing with grey cement slurry @ 3.3kg per sqm including pointing in white cement mixed with pigment of matching shade complete.
12. 230mm thick brickwork shall be provided with cement mortar 1:6 (1 cement: 6 coarse sand). Half brick (115mm thick) work masonry Shall be provide with cement mortar 1:4 (1cement: 4coarse sand) And two no 6mm dia MS bar at every third course. FPS Bricks of Clay/Fly ash used shall be of class-75.
13. Anti termite treatment shall be carried out for all buildings as per DSR item no. 2.34 & 2.35.
14. M.S. rolling shutters as per drawing shall be provided and fixed interlocked together through their entire length and jointed together at the end by end locks mounted on specially designed pipe shaft with brackets along with ball bearing for rolling shutter, side guides and arrangements for inside and outside locking with push & pull operation including the cost of providing and fixing necessary 27.5 cm long wire springs grade No. 2 and M. S laths with 1.25 mm thick top cover. In case area of rolling shutters exceeds 10 sq.m, mechanical device chain and crank operation for operating shutters shall be provided.
15. Circular/hexagonal M.S. sheet ceiling fan box shall be provided in the ceiling with clamp of internal dia. 140 mm, 73 mm height, 3 mm thick rim, top and bottom lid of 1.5 mm M.S. sheet. Lids shall be screwed in to M. S. box by means of 3 mm round headed screws, clamps shall be made of 12 mm dia. M.S. bar bent to shape as per standard drawing with overall length as 80 cm.
16. Powder Coated (minimum thickness 50 micron) aluminium work for doors, windows, ventilators and partitions shall be provided and fixed in – building with extruded built up standard tubular and other sections of approved make, fixed with rawl plugs and screws or with fixing clips, or with expansion hold fasteners including necessary filling up of gaps at junctions at top, bottom and sides with required PVC/neoprene felt etc and joined mechanically wherever required including cleat angle, Aluminium snap beading for glazing / paneling, C.P. brass/ stainless steel screws including glazing and fittings as specified. All doors except for toilet and kitchen shall have 100mm 6 lever CP Brass mortice latch and lock with a pair of lever

handle. Sliding door bolt of ISI marked (300x16mm) size shall be provided for toilet, kitchen and main door of control room/residential buildings. All works shall be carried out as per drawings.

17. Cement based water proofing treatment of roofs, balconies, terraces etc. shall be provided with average thickness of 120mm and minimum thickness at Khurra as 65mm and laid consisting of following operations:
- a) Applying a slurry coat of neat cement using 2.75 kg/sqm. of cement admixed with water proofing compound conforming to IS. 2645 and approved by Engineer-in-charge over the RCC slab including adjoining walls upto 300mm height including cleaning the surface before treatment.
 - b) Laying brick bats with mortar using broken bricks/brick bats 25 mm to 115 mm size with 50% of cement mortar 1:5 (1 cement : 5 coarse sand) admixed with water proofing compound conforming to IS : 2645 and approved by Engineer-in-charge over 20 mm thick layer of cement mortar of mix 1:5 (1 cement : 5 coarse sand) admixed with water proofing compound conforming to IS : 2645 and approved by Engineer-in-charge to required slope and treating similarly the adjoining walls upto 300 mm height including rounding of junctions of walls and slabs
 - c) After two days of proper curing applying a second coat of cement slurry using 2.75 kg/ sqm of cement admixed with water proofing compound conforming to IS : 2645 and approved by Engineer-in-charge.
 - d) Finishing the surface with 20 mm thick joint less cement mortar of mix 1:4 (1 cement : 4 coarse sand) admixed with water proofing compound conforming to IS : 2645 and approved by Engineer-in-charge including laying glass fibre cloth of approved quality in top layer of plaster and finally finishing the surface with trowel with neat cement slurry and making pattern of 300x300 mm square 3 mm deep.
 - e) The whole terrace so finished shall be flooded with water for a minimum period of two weeks for curing and for final test. All above operations to be done in order and as directed and specified by the Engineer-in-Charge
 - f) With average thickness of 120mm and minimum thickness at khurra as 65 mm.
18. unplasticised rigid PVC rain water pipes of 110mm dia shall be Provided and fixed on the wall face conforming to IS:13592 type A as per drawing including jointing with seal ring conforming to IS: 5382 leaving 10mm gap for thermal expansion single socketed pipes including all fittings like bends, bat clamps gratings etc..
19. unplasticised PVC Moulded fittings/accessories including 110mm bend and 110mm shoes shall be provided and fixed for unplasticised rigid PVC rain water pipes conforming to IS:13592

type A including jointing with seal ring conforming to IS: 5382 leaving 10mm gap for thermal expansion.

20. unplasticised PVC pipe clips of approved design shall be provided and fixed to unplasticised 110mm PVC rain water pipes by means 50x50x50mm hard wood plugs, screwed with MS screws of required length including cutting brick work and fixing in cement mortar 1:4 (1 cement: 4 coarse sand) and making good the wall etc.
21. Double action hydraulic floor spring of approved brand and manufacture IS: 6315 marked "hardwyn" make (Model 3000) or equivalent for doors shall be provided and fixed at the following door including cost of cutting floors as required, embedding in floors and cover plates with brass pivot and single piece MS sheet outer box with slide plate etc. as per the direction of Engineer-in-charge. with stainless steel cover plate.
 - a. Main Entrance to Control Room Building
 - b. Substation in charge room.
 - c. Office
 - d. Control room
22. Plinth protection 50 mm thick of cement concrete 1:2:4 (1 cement : 2 ce laid over 75 mm bed of dry brick ballast 40 mm nominal size well rammed and consolidated and shall be grouted with fine sand including finishing the top smooth.
23. Coloured vitreous china pedestal type water closet (European type) shall be provided with seat and lid, 10 litre low level vitreous china flushing cistern & C.P. flush bend with fittings and C.I. brackets, 40mm flush bend, overflow arrangement and mosquito proof coupling of including painting of fittings and brackets, cutting and making good the walls and floors wherever required.
24. Deleted
25. All urinals shall be coloured vitreous china flat back half stall urinal of 580x380x350mm with 10 litre PVC automatic flushing cistern, parryware/ Hindware/ Seabird/ Orient (Coral) with fittings, standard size C.P. brass) with waste fitting as per IS: 2556 C.I. trap with outlet grating and other couplings in C.P. brass including painting of fittings and cutting and making good the walls and floors wherever required.
26. Following fittings shall be provided in the toilet as per the drawings:
 - i) Toilet paper roll holder.
 - ii) Double type coat & hat hooks with flanges, fixed to wall / shutter, etc. with necessary screws, washers & plugs.

- iii) CP liquid soap holder of approved make fixed with each wash basin to the wall with necessary CP brackets, CP screws, washers, plugs etc.
 - iv) 100mm dia vitreous chinaware half round channel of approved make fixed to correct grade, level, opening for floor trap below urinals set in CM 1:3 & pointed using white cement etc.
 - v) CP brass bib cock 15mm nominal bore of approved quality conforming to IS: 8931.
 - vi) CP press angle valve of 15mm nominal and fixed in position for positions for basin and cistern points of approved quality conforming IS :8931.
 - vii) Best quality marble partition slab provided and fixed in position for urinals, of size 610x1150mm, 20mm thick, polished on both sides & machine cut, exposed corners rounded etc.
 - viii) Towel rail of approved make of 600mm length, 25mm dia with a pair of brackets or flanges provided and fixed to wall beside each wash basin/set of wash basin with necessary screws, plugs, etc.
 - ix) 6mm thick beveled edge mirror 1000x600mm shall be provided and fixed mounted on 12mm thick water proof plywood backing and hardwood beading all-round and mirror fixed to the backing with 4 nos. of CP cap screws & washers, including fixing the mirror to the wall with necessary screws, plugs & washers etc, with each wash basin.
31. Internal and External water supply works:
- a) All CPVC pipes and fittings shall conform to IS:15778
 - b) All internal CPVC pipe shall be concealed including cutting of chases and making good the wall.
 - c) Wherever CPVC pipes are buried the same shall be provided and laid in position including trenching, sand cushion and refilling, etc. For trenching, sand cushion and refilling refer CPWD specification applicable for external piping work.
 - d) All internal CPVC pipe shall be concealed including cutting of chases and making good the wall.
 - e) ISI approved CPVC ball valve, non-return valves shall be provided and fixed in position as per requirement and direction of Engineer-in-charge.

27. Masonry chamber for sluice valve shall be 600x600mm size in plan and depth 750mm, or matching with the site condition inside with 50 class designation brick work in cement mortar 1:5 (1 cement : 5 fine sand) with CI surface box 100mm. Top diameter, 160 mm bottom dia and 180 mm deep (inside) with chained lid and RCC top slab 1:2:4 mix (1 cement :2 coarse sand: 4 graded stone aggregate 20 Mm nominal size) necessary excavation foundation concrete 1:5:10 (1 cement : 5 fine sand : 10 graded stone aggregate 40 mm nominal size) and inside plastering with cement mortar 1:3 (1 cement : 3 coarse sand) 12 mm thick finished with a floating coat of neat cement complete as per standard design with FPS bricks of class 75.
28. Polyethylene water storage tanks conforming to ISI: 12701 shall be provided of approved brand and manufacture with cover and suitable locking arrangement, float valve and making necessary holes for inlet, outlet and overflow pipes. Capacity of water tank shall be 2x1000 litres for control room
29. PVC floor traps of self cleansing design shall be provided & fixed in position with outlet size of 75mm diameter of approved make, including making connection with PVC soil/waste pipes using rubber gaskets, embedding the trap in 150 mm thick PCC 1:2:4, providing & fixing of top tile & strainer of CP or PVC on top of the trap etc.
30. square-mouth SW gully trap grade 'A' 100x100mm size P type with FPS Bricks class designation 75 shall be provided and fixed complete with CI grating brick masonry chamber with water tight C.I. cover with frame of 300x300mm size (inside) the weight of cover to be not less than 4.5 Kg and frame to be not less than 2.70 Kg as per standard design.
31. Brick Masonry road gully chamber of 50x45x60cm shall be provided with brick with cement mortar 1:4 including 500x450mm pre cast RCC Horizontal/vertical grating with frame complete.
32. Glazed stoneware pipes of 150mm diameter grade 'A' shall be provided, laid and jointed with stiff mixture of cement mortar in the proportion of 1:1 (1 fine sand) including testing of joint etc. complete.
33. Cement concrete 1:5:10 (1 cement: 5 coarse sand: 10 graded stone aggregate 40 mm nominal size) shall be provided and laid around S.W pipes including bed concrete.
34. Brick masonry manhole shall be constructed in cement mortar 1:4 (1 cement: 4 coarse sand) RCC top slab with 1:2:4 mix (1 cement : 2 coarse sand : 4 graded stone aggregate 20 mm nominal size) foundation concrete 1:4:8 mix (1 cement : 4 coarse sand : 8 graded

stone aggregate 40 mm nominal size) inside plastering 12 mm thick floating coat of neat cement and making channels in cement concrete 1:2:4 (1 cement: 2 coarse sand :4 graded stone aggregate 20 mm nominal size) finished with a floating coat of neat cement complete as per standard design.

- a) Inside size shall be 90 x 80 cm and 60 cm deep including CI cover with frame (light duty) 455 x 610 mm internal dimensions total weight of cover and frame shall not be less than 38 kg (weight of cover 23 kg and weight of frame 15 kg) and shall be constructed with F.P.S./fly ash bricks with class designation 75.
 - b) Inside size shall be 120 x 90 cm and 90 cm or more deep including CI cover frame (medium duty) 500mm internal diameter total weight of cover and frame to be not less than 116 kg (weight of cover 58 kg and weight of frame 58 kg) with FPS bricks class designation 75.
35. MS foot of 20 x 20mm square rest shall be provided and fixed in manholes with 20 x 20 x 10 cm cement concrete blocks 1:3:6 (1 cement :3 coarse sand :6 graded stone aggregate 20 mm nominal size) as per standard design.
36. GS corrugated sheets of 0.80 mm thick with zinc coating not less than 275 gm/sqm. and fixed with G, I, J or L hooks, bolts and nuts 8mm diameter G, I plain and bitumen washers complete excluding the cost of purlins, rafters and trusses for water tank.
37. Wash basin flat back wash basin (550x 400mm) shall be provided with CI. Brackets 15mm C.P. brass pillar taps, close hole basin mixer 32mm C.P. brass waste and bottle trap of standard pattern, including painting of fittings and brackets, cutting and making good the walls wherever required. Other details shall be as per the drawings.
38. All doors except toilet and kitchen shall have 100mm 6 liver mortice

10.0 MODE OF MEASUREMENT

10.1 Earthwork

This shall include excavation in all kinds of soil including rock, all leads and lifts including back filling, compacting, dewatering (if required) and disposal of surplus earth/ rock to a suitable location within a lead up to two km. The quantity of excavation for foundations of towers, equipment structures, all transformers, firewall, cable trenches, water tank, reactors, buildings, marshalling kiosks, underground water tank and covered car parking shall only be measured. The quantity of excavation for roads, rail cum road, drains, culverts, rainwater harvesting, septic tank, soak pit, external water supply system, site surfacing, shall not be measured separately and shall be deemed to be included in the composite rates quoted by the bidder

for the respective works. All other excavation required for the completion of the work including fixing of lamp posts/ electric poles, plinth protection, flooring, sewerage system, manholes, pipes, earth mat, pipe support etc. shall also not be paid for. The measurement of excavation for all concrete works shall be made considering dimension of the pit keeping 150mm gap around the base pad (lean concrete) or actually excavated pit, whichever is less. the quantity shall be measured in cubic metres.

10.2 PCC

Providing and laying Plain Cement Concrete of all type and at all locations including all leads and lifts. The quantity shall be measured in cubic meters as per lines and levels indicated in the drawings.

10.2.1 Deleted

10.2.2 PCC 1:2:4 (1 cement: 2 coarse sand: 4 coarse aggregate 20 mm nominal size) shall be measured in flooring of buildings, plinth protection, fencing, transformer foundation, reactor foundation, rail track, drain, culverts, septic tank, etc. as indicated in the drawings.

10.2.3 PCC 1:3:6 (1 cement : 3 fine sand : 6 stone aggregate, 40mm nominal size) shall be measured below all foundations including buildings, underground water tanks, covered car parking cable trench, roads, under flooring, rail-cum-road, transformer foundation, reactor foundation, drain, water tank, culverts, gate, tower/equipment etc. as indicated in the drawings.

10.2.3 PCC 1:4:8 (1 cement : 4 fine sand : 8 stone aggregate, 40mm nominal Size) shall be measured below all foundations including buildings, underground water tanks, covered car parking cable trench, roads, under flooring, rail-cum-road, transformer foundation, reactor foundation, drain, water tank, culverts, gate, tower/equipment foundation etc. as indicated in the drawings.

10.2.4 PCC 1:5:10 (1 cement: 5 fine sand: 10 brick aggregate/ stone aggregate 40mm nominal size) shall be provided for site surfacing in switchyard. This shall include providing and laying cement slurry in case of site surfacing in switchyard.

All other PCC required for the completion the work including hold fasts of doors/windows/rolling shutters, fixing of plumbing pipes, bedding concrete for sewer lines, embedment of electrical conduits, water proofing of roof etc. shall not be measured and deemed to be included in the composite rates quoted by the bidder for respective works. Water proofing compound wherever specified shall be added without any extra cost.

10.3 RCC

Measurement of reinforced cement concrete at all locations shall be made and shall include all leads lifts, formwork, grouting of pockets and underpinning, but shall exclude reinforcement. This shall also include precast RCC work and addition of water proofing compound & admixtures wherever required for which

no additional payment shall be made. The quantity shall be measured in cubic meters as per lines and levels indicated in the drawings. No deduction shall be made for volume occupied by reinforcement/inserts/sleeves and for openings having cross-sectional area up to 0.1 sq.m.

10.4 Steel Reinforcement

Reinforcement shall be measured in length (actual or theoretical as per drawing whichever is less) including hooks, if any, separately for different diameters as actually used in work, excluding overlaps. From the length so measured, the weight of reinforcement shall be calculated in tones on the basis of sectional weights as adopted by Indian Standards. Wastage, overlaps, couplings, welded joints, spacer bars, chairs, stays, hangers and annealed steel wire or other methods for binding and placing shall not be measured and cost of these items shall be deemed to be included in the rates for reinforcement.

10.5 Stone filling

Measurement of stone (40-60mm size) for transformer/ reactor foundations shall be made as per theoretical volume of the space to be filled in the transformer foundation as per drawings. This shall be measured in cu.m.

10.6 Miscellaneous structural steel

Measurement for Supply, fabrication, transportation and erection of all miscellaneous structural steel work for mono rails (RS joists), rails for transformers/ reactors, trusses, frame work, purlins, gratings including factory made electro forged gratings, steel tubes, built up sections along with all other steel fittings and fixtures, inserts and embedment in concrete shall be made as per drawings. Quantity shall be measured in MT.

The unit rate for this item shall be inclusive of cutting, grinding, drilling, bolting, welding, pre- heating of the welded joints, applying a priming coat of steel primer / anti corrosive bitumastic paint/ synthetic enamel paint / epoxy zinc phosphate primer etc wherever specified, setting of all types of embedment in concrete, etc. Gratings in transformer / reactor foundations and its supports shall be painted with epoxy zinc phosphate primer.

Steel required for foundation bolts & fasteners (other than towers and equipment support structures), doors, windows, ventilators, louvers, rolling shutters, chain link fencing, barbed wires, gratings in drains, soil pipes, plumbing pipes, floor traps, embedment's required for rainwater harvesting, septic tank, soak pit, roof truss and purlins required for fire water tank, etc. shall not be considered for payment and measurements.

10.7 Roads

The measurement of concrete or pre cast paver block road shall be made on the basis of area in square metres (m²) of top completed surface of the road and shall be deemed to include all items such as excavation, compaction, rolling, watering, WBM, sub-base course, shoulder, kerb stone etc. complete in all respect. However PCC, RCC and steel reinforcement shall be measured under respective clauses mentioned above.

10.8 Antiweed Treatment

The measurement shall be done for the actual area in square metres of antiweed treatment which will include supplying required chemicals and doing the treatment complete in all respect as per the specification for the specified area.

10.9 Stone spreading in switchyard

The measurement shall be done for the actual area in square meters of stone spreading in the switchyard which will include supplying and laying-of 100mm thickness of stone aggregate as per specification for the specified area.

10.10 Cable Trench Crossing and Road Culverts through Hume Pipes

Cable trench crossings and road culverts shall be measured by length (in running meters) of individual Hume pipe which will be laid as per the drawings. The item shall be inclusive of excavation, laying, back filling, jointing, brickwork, plastering etc complete in all respect but excluding concrete which will be measured and paid separately under respective items.

10.11 Buildings

a) Control Room Building/Auxiliary Building/FFPH: Payment for this item shall be made on plinth area basis for each building including internal foundations, cable trenches, internal & external finishes, etc complete in all respect. However, the quantity of excavation, PCC, RCC, reinforcement steel and steel inserts in foundation & cable trenches shall be measured and paid separately as per clause nos. 10.1, 10.2, 10.3, 10.4 & 10.6 described above. Plinth area shall be calculated based on IS 3861-2002.

b) GIS Buildings (Pre-engineered Buildings): All items of civil works shall be measured and paid. Excavation, PCC, RCC, reinforcement steel and steel inserts in foundation & cable trenches shall be measured and paid as per clause nos. 10.1, 10.2, 10.3, 10.4 & 10.6 described above. All other items shall be measured and paid as per CPWD specification.

c) Internal Electrification and Fire Fighting: Payment for Internal

electrification as well as internal Fire fighting works is not included in items covered in clause 10.11 a, & b.

10.12 Rail cum Road

The measurement for the rail cum road shall be made in square metres of top concrete completed surface of the rail cum road and shall include all items such as excavation, compaction, rolling, watering, WBM etc. complete as per drawing but excluding concrete, steel reinforcement, structural steel and rails.

10.13 Septic Tank and Soak Pit for Control room building

This is a lump sum item. The Contractor shall be required to complete the work in all respect as per drawings furnished by the Employer. All the clause including excavation, masonry work, all types of fillings, all types of pipes including plumbing and vent pipes, all type of fittings etc. shall be deemed to be included in this lump sum rate. However, the concrete (all types) and the reinforcement shall be measured and paid under the clause no. 10.2, 10.3 & 10.4 mentioned above.

10.14 Fire Water Tank

This is a lump sum item. The Contractor shall be required to complete the work in all respect as per drawings furnished by the Employer. All the items including excavation, compaction, brick work, roof truss, purlins, roofing, all types of miscellaneous steel, internal and external plastering, painting etc. shall be deemed to be included in this lump sum cost. However, concrete (all types) and reinforcement shall be measured and paid under the clause no. 10.2, 10.3 and 10.4 mentioned above.

10.15 External water supply from Bore-well to Fire water tank, Control Room Building and Transit camp.

The external water supply from Bore-well shall be measured in running meters of GI pipe of various diameters. It shall include all the items such as excavation, piping, pipe fittings, painting, brickwork, sand filling, concrete, valves, chambers cutting chases in walls, openings in RCC and repairs, etc. required to complete the job.

10.16 External Sewage System of the control room building shall be measured diameter wise in running meters. It shall include all the items such as excavation, piping, pipe fittings, manholes, gully trap, gully chamber, encasing in concrete and repairs etc required to complete the job. Any modification in the existing sewage system, if required, shall be done by the Contractor without any extra cost implicated to Employer.

10.17 Cable Trenches

Various items like earthwork, PCC, RCC, reinforcement steel and miscellaneous steel required for construction of cable trenches shall be measured under respective clauses mentioned above.

10.18 Drains

For RCC drains: Various items like earthwork, PCC, RCC, reinforcement steel and miscellaneous steel required for construction of drains shall be measured under respective clauses mentioned above.

For Brick drains: the items PCC (1:2:4 and 1:4:8) for drains shall be measured under respective clauses mentioned above. All other items required for completion of drains shall be deemed to be included in the rate of items quoted for drain.

10.19 Soil Treatment

CNS or sand filling or boulder packing with interstices filled with sand under or sides of the foundations, roads, cable trenches, drains etc shall be measured in cubic meters.

10.20 Pile Foundation

- a). For payment purpose pile of different diameter shall be measured separately in length (running meter) from bottom of pile cap to the lowest point of pile. The rate shall include boring, providing, installing etc complete in all respect except for concrete and reinforcement steel which will be paid separately under respective items.
- b). In case pile foundation is not envisaged originally in the LOA then concrete and reinforcement steel shall be measured and paid as per items mentioned under clause 10.3 & 10.4 and boring installing including casing and bentonite treatment etc of pile will be paid as an extra item. In case extra quantity of cement is required to meet the provisions of IS: 2911, it will be paid as an extra item.

10.21 Contractor Designed Foundations

Contractor designed foundations shall be measured and paid as per clause 10.1, 10.2, 10.3, 10.4, 10.5 and 10.6 unless otherwise specified.

- 10.22 Billing break up of Lump sum items for payment purpose shall be decided at site by Engineer in charge for the work.

11.0 MISCELLANEOUS GENERAL REQUIREMENTS

- 11.1** Reinforced cement concrete with controlled water cement ratio as per IS-code shall be used for all underground concrete structures such as pump-house, tanks, and water retaining structures for achieving water-tightness.
- 11.2** All joints including construction and expansion joints for the water retaining structures (RCC tank for Fire Fighting and underground water tank) shall be made water tight by using PVC ribbed water stops with central bulb. The minimum thickness of PVC water stops shall be 5 mm and minimum width shall be 230 mm.
- 11.3** All mild steel parts used in the fire fighting water tank and under ground water tank shall be hot-double dip galvanised. The minimum coating of the zinc shall be 750 gm/sq. m. for galvanised structures and shall comply with IS:2629 and IS:2633. Galvanizing shall be checked and tested in accordance with IS: 2633. The galvanizing shall be followed by the application of an etching primer and dipping in black bitumen in accordance with BS: 3416.
- 11.4** FPS Bricks of clay having minimum 75 kg/cm² compressive strength can only be used for masonry work. Contractor shall ascertain himself at site regarding the availability of bricks of minimum 75 kg/cm² compressive strength before submitting his offer. However, Contractor can propose to use of fly ash based bricks/ hollow concrete blocks or solid concrete blocks of compressive strength not less than 75kg/cm². for which no extra payment shall be made.
- 11.5** Anti termite chemical treatment shall be given to column pits, wall trenches, foundations of buildings, filling below the floors etc. as per IS: 6313 and other relevant Indian Standards.
- 11.6** The material specification, workmanship and acceptance criteria shall be as per approved standard Field Quality Plan attached with this document. In case certain item is not covered in FQP, it shall be constructed as per CPWD specification.
- 11.7** Ready mix concrete pertaining to M25 grade of reputed manufacturer such as Lafarge, ACC, Ultra Tech, RMC Readymix India etc. or manufacturer of similar reputé shall also be accepted for use in construction activity. Materials specification shall conform to IS: 456 and acceptance criteria of readymix concrete shall be as per IS: 4926-2003.

11.8 Items/ components of buildings not explicitly covered in the specification but required for completion of the project shall be deemed to be included in the scope.

12.0 INTERFACING

The proper coordination & execution of all interfacing civil works activities like fixing of conduits in roofs/walls/floors, fixing of foundation bolts, fixing of lighting fixtures, fixing of supports/embedment, provision of cut outs etc. shall be the sole responsibility of the Contractor. He shall plan all such activities in advance and execute in such a manner that interfacing activities do not become bottlenecks and dismantling, breakage etc. is reduced to minimum.

13.0 STATUTORY RULES

- Contractor shall comply with all the applicable statutory rules pertaining to factories act (as applicable for the State), Fire Safety Rules of Tariff Advisory Committee, Water Act for pollution control etc.
- Statutory clearance and norms of State Pollution Control Board shall be followed as per Water Act for effluent quality from plant.
- Requirement of sulphate resistant cement (SRC) for sub structural works shall be decided in accordance with the Indian Standards based on the findings of the detailed soil investigation.
- All building/construction materials shall conform to the best quality specified in CPWD specifications if not otherwise mentioned in this specification.
- All tests as required in the standard field quality plans have to be carried out.

STANDARDISED FIELD QUALITY PLAN

Item	Switchyard Civil works
Applicability	POWERGRID Projects
Date of Issue	29.01.2016
Validity	Till next revision

SFQP No.	DOC No.C/QA&I/SFQP/SCW
REV.	04

Page 1 of 26

S. No.	Description of Activity	Items to be Checked	Tests/Checks to be done	Ref. documents	Check/Testing		Counter Check/Test by POWERGRID	Accepting authority in POWERGRID
					Agency	Extent		
1.	Detailed Soil Investigation	a) Bore log	1. Depth of bore log 2. SPT Test 3. Collection of samples	As per POWERGRID Specification	Contractor	100% at Field	To witness 20% at Field	Site Engineer
		b) Tests on samples	As per tech. Specs.	As per POWERGRID Specification	Contractor (Testing in POWERGRID accepted Lab)	100% by testing lab (Reports to be signed by Testing person & Checking person)	Review of lab test results (All soil reports to have signature of POWERGRID executive reviewing the report)	Site In-charge based on the guide line issued by CC Engg. as Annex-6
2.	Earth Work (site leveling)							
		1. Mandatory testing for filling						
			1. Proctor compaction test for maximum dry density	IS:2720(part-7) & Specification	Contractor from Powergrid approved Lab.	One sample per 25000 Cu. m. for each type & source of filling material.	100% review of lab test results	Site In charge
			2. Optimum Moisture Content	do	Contractor/ From Powergrid approved Lab.	do	do	do
		2. Field Compaction Test	1. Field dry density & Moisture content test for each layer of compaction.	IS:2720 (part-29), & POWERGRID Specification	Contractor Field lab./ Powergrid approved Lab.	One sample for every 2500 sqm. or part there of for compacted soil for each compacted layer.	do	do

STANDARDISED FIELD QUALITY PLAN

Item	Switchyard Civil works
Applicability	POWERGRID Projects
Date of Issue	29.01.2016
Validity	Till next revision

SFQP No.	DOC No.C/QA&I/SFQP/SCW
REV.	04

Page2 of 26

S. No.	Description of Activity	Items to be Checked	Tests/Checks to be done	Ref. documents	Check/Testing		Counter Check/Test by POWERGRID	Accepting authority in POWERGRID
					Agency	Agency		
3.	Checking of foundation Material							
	A. Materials	1. Cement	1. Brand approval	Cement of approved brands according to the COV in POWERGRID web site may be procured.	Contractor	As proposed by Contractor	Any new brand cement proposed by Contractor shall be assessed by RHQ-FQA and approved by Regional Head. After approval, details shall be forwarded to CC-QA&I for uploading in COV.	FQA-RHQ
			2. Physical tests	As per document at Annexure-I of this FQP	Contractor Samples to be taken jointly with POWERGRID and tested at POWERGRID accepted lab	Review of 100% MTC's and one sample for every Batch No. of Manufacturer.	100% review of lab test results and MTC. Test results shall be sent by the Lab, by E mail directly to POWERGRID; further, hard Copy of Test Certificate shall also be sent by the Lab directly to POWERGRID by Postal Address.	Site in charge
			3. Chemical Tests Chemical composition of Cement	-do-	Contractor to submit MTC	Review of all MTC's	100% review of MTC results	Site In charge
		2. a) Reinforcement Steel	1. Source approval	May be procured either from main producers directly or through the authorized dealers who can produce MTC from main producers with traceability. Refer COV in POWERGRID web site, for List of Main Producers of Re-enforcement Steel.	Contractor	As proposed by contractor.	Material shall be supplied from Main producers / authorized dealers.	Site in charge.

SFQP No.	DOC No.C/QA&I/SFQP/SCW
REV.	04

[illegible]

STANDARDISED FIELD QUALITY PLAN

Item	Switchyard Civil works
Applicability	POWERGRID Projects
Date of Issue	29.01.2016
Validity	Till next revision

SFQP No.	DOC No.C/QA&I/SFQP/SCW
REV.	04

Page 4 of 26

Page 4 of 20

S. No.	Description of Activity	& reactor fdn.	Tests/Checks to be done	Ref. documents	Check/Testing		Counter Check/Test by POWERGRID	Accepting authority in POWERGRID
		Agency			Extent			
			1. Dimensional check	POWERGRID specification and approved drawing	Contractor	100%	random	Site Engr
			2. Visual check for damages rusting pitting etc.	POWERGRID specification and approved drawing	Contractor	100%	random	Site Engr
			3. Visual check for welding defects primer coating and painting/ galvanizing as applicable	POWERGRID specification and approved drawing	Contractor	100%	Random	Site Engr
			4. Physical properties of Structural steel	IS:2062 POWERGRID specification and approved drawing	Contractor	1 sample per lot of 40MT or part thereof for tensile tests and 1 sample per lot of 20MT or part thereof for bend test of each size.	Review of lab test results by POWERGRID.	Site Engr
		3. Coarse Aggregates	1. Source approval	Source meeting POWERGRID Specification	Contractor	Proposed by the Contractor, indicating the location of the quarry & based on the test results of Joint samples tested in POWERGRID accepted lab	To review the proposal based on the documents	Site In-charge. Once approved, the particular source shall be used for all the running contracts under various Packages.

Page 61 of 99

STANDARDISED FIELD QUALITY PLAN

Item	Switchyard Civil works
Applicability	POWERGRID Projects
Date of Issue	29.01.2016
Validity	Till next revision

SFQP No.	DOC No.C/QA&I/SFQP/SCW
REV.	04

Page 5 of 26

S. No.	Description of Activity	Items to be Checked	Tests/Checks to be done	Ref. documents	Check/Testing		Counter Check/Test by POWERGRID	Accepting authority in POWERGRID
					Agency	Extent		
			2. Physical tests	As per document at Annexure-3 of this FQP	Samples to be taken jointly and tested in POWERGRID accepted lab	One sample per 500 cum or part thereof per source, Samples to be tested by Contractor in POWERGRID accepted lab.	100% review of lab test results. Out of these 100% samples, POWERGRID shall witness at TPL, 5 samples selected at random, spread during the overall execution period of contract .	Site In charge
		4. Fine aggregate	1. Source approval	Source meeting POWERGRID Specification	Contractor	Proposed by the Contractor, indicating the location of the quarry and based on the results of Joint samples tested in POWERGRID accepted lab.	To review the proposal based on the documents.	Site In-charge. Once approved, the particular source shall be used for all the running contracts under various Packages.
			2. Physical test	As per Annexure-4 of this FQP	Samples to be taken jointly and tested in POWERGRID accepted lab	One sample per 500cum or part thereof per source, Samples to be tested by Contractor in POWERGRID accepted lab.	100% review of lab test results. Out of these 100% samples, POWERGRID shall witness at TPL, 5 samples selected at random, spread during the overall execution period of contract.	Site In charge
		5. Water	1. Cleanliness	POWERGRID Specification (Water shall be fresh and clean)	Contractor	100% visual check at Field	Verification at random	Site Engineer

STANDARDISED FIELD QUALITY PLAN

Item	Switchyard Civil works
Applicability	POWERGRID Projects
Date of Issue	29.01.2016
Validity	Till next revision

SFQP No.	DOC No.C/QA&I/SFQP/SCW
REV.	04

Page 6 of 26

S. No.	Description of Activity	Items to be Checked	Tests/Checks to be done	Ref. documents	Check/Testing		Counter Check/Test by POWERGRID	Accepting authority in POWERGRID
					Agency	Extent		
			2. PH Value	- do -	Contractor	One sample per source	100% review of the test results Ph value not less than 6	Site Engineer
		6.Finishing materials of building	Physical verification of Different items as per specification	As per Spec.	Contractor	100%	MTC/Manufacturer catalogue To be reviewed by POWERGRID.	Site In charge.
	B. Concrete Works a)Before concreting							
		1. Dimensions of excavation	Dimension & Depth of foundation	Appd. Drgs.	Contractor	100% at Field	100% check by POWERGRID	Site. Engr.
		2. Stub setting/Setting of Foundation Bolts, Embedments etc.	1) Centre Line	-do-	-do-	-do-	-do-	*-*-do-
			2) Diagonals	-do-	-do-	-do-	-do-	*-*-do-
			3) Level of stubs./ Foundation bolts	-do-	-do-	-do-	-do-	*-*-do-

STANDARDISED FIELD QUALITY PLAN

Item	Switchyard Civil works
Applicability	POWERGRID Projects
Date of Issue	29.01.2016
Validity	Till next revision

SFQP No.	DOC No.C/QA&I/SFQP/SCW
REV.	04

Page 7 of 26

S. No.	Description of Activity	Items to be Checked	Tests/Checks to be done	Ref. documents	Check/Testing		Counter Check/Test by POWERGRID	Accepting authority in POWERGRID
					Agency	Extent		
		3. Reinforcement steel	Placement	Bar bending schedule	-do-	-do-	-do-	-do- *-At least 5% locations shall be cross verified by immediate Reporting officer/ Site In charge, at Random with respect to stub setting and reinforcement steel placement
	b) During concreting	1. Workability	Slump test	Range 25 mm to 75 mm refer document at Annexure-5 of this FQP	Contractor	Minimum 01 sample per day	20% check at random	Site Engr.



STANDARDISED FIELD QUALITY PLAN

Item	Switchyard Civil works
Applicability	POWERGRID Projects
Date of Issue	29.01.2016
Validity	Till next revision

SFQP No.	DOC No.C/QA&I/SFQP/SCW
REV.	04

Page 8 of 26

S. No.	Description of Activity	Items to be Checked	Tests/Checks to be done	Ref. documents	Check/Testing		Counter Check/Test by POWERGRID	Accepting authority in POWERGRID
					Agency	Agency		
		2. Concrete Strength	Cubes Comp Strength	CPWD SPEC as referred in document at annexure-5 of this FQP	<p>Contractor</p> <p>Casting of cubes at site.</p> <p>Cubes to be tested for 28 days strength at POWERGRID appd. Lab /POWERGRID Lab/At site (if testing machine installed by contractor is duly calibrated by NABL Lab.)</p> <p>Cubes at 100% location are to be taken in presence of POWERGRID officials.</p>	<p>One sample of 3 cubes for every 20 Cum or part thereof. (Mini. Qty. required for testing is 5 cu. m. for each day of concrete).</p>	<p>100% review of Lab test results. Cubes at 100% location are to be taken in presence of POWERGRID officials. Normally testing shall be carried out at the Cube Testing Facility installed at POWERGRID premises, in the witness of POWERGRID. Alternatively, samples shall be tested at POWERGRID approved Labs.</p> <p>In this case, test results shall be sent by the Lab, by E mail directly to POWERGRID; Further, hard Copy of Test Certificate shall also be sent by the Lab directly to POWERGRID by Postal Address. Further, POWERGRID to witness testing on 20% samples and also to review 100% test results.</p>	<p>Site Engineer.</p> <p>10% samples to be witnessed at TPL by POWERGRID Site Engineer and at least 5% samples at random, shall be witnessed by Site In-charge. In-case of Site / POWERGRID Lab, 100% witnessed by POWERGRID representative.</p>
	c) Backfilling	Watering & Ramming for compaction	a) Visual	POWERGRID Spec	Contractor	100%	Random	Site Engr.

STANDARDISED FIELD QUALITY PLAN

Item	Switchyard Civil works
Applicability	POWERGRID Projects
Date of Issue	29.01.2016
Validity	Till next revision

SFQP No.	DOC No.C/QA&I/SFQP/SCW
REV.	04

Page 9 of 26

S. No.	Description of Activity	Items to be Checked	Tests/Checks to be done	Ref. documents	Check/Testing		Counter Check/Test by POWERGRID	Accepting authority in POWERGRID
					Agency	Extent		
			b) Compaction Test	POWERGRID Spec	Contractor At Site/ Power grid Accepted Lab	a) One Sample of three specimen for 50% of tower location b) One Sample of three specimen for 20% of Equipment Foundation location c) 3 Samples (three specimen for one sample) for every Building (The depth of sampling and the locations shall be decided by Site Engineer)	Physically at Random & 100% review of Test results	Site In charge
4.	Pile foundations	REFER SFQP OF SWITCHYARD PILE WORK						
5.	Brick Masonry							
		a) BRICKS	1. Dimensional tolerance	POWERGRID Specification/enclosed annexure 6	Contractor (samples to be taken jointly and tested in POWERGRID accepted lab)	Enclosed Annexure 6	Review 100% of test results	Site Engineer

STANDARDISED FIELD QUALITY PLAN

Item	Switchyard Civil works
Applicability	POWERGRID Projects
Date of Issue	29.01.2016
Validity	Till next revision

SFQP No.	DOC No.C/QA&I/SFQP/SCW
REV.	04

Page 10 of 26

S. No.	Description of Activity	Items to be Checked	Tests/Checks to be done	Ref. documents	Check/Testing		Counter Check/Test by POWERGRID	Accepting authority in POWERGRID
					Agency	Extent		
			2.Compressive strength	POWERGRID Specification/enclosed annexure 6	-Do-	-Do-	-do-	Site Engineer
			3.Water Absorption	POWERGRID Specification/enclosed annexure 6	-Do-	-Do-	-do-	Site Engineer
			4.Efflorescence	POWERGRID Specification/enclosed annexure 6	-Do-	-Do-	-do-	Site Engineer
		b) Mortar Mix	Cement sand Proportion	As per POWERGRID Spec	Contractor	100%	random	Site Engr
6.	P.C.C	Grade , thickness, plan dimension	completeness	IS:456 and POWERGRID approved foundation drawings & specification	Joint Inspection by POWERGRID and CONTRACTOR	For all locations	Joint Inspection by POWERGRID and CONTRACTOR	Site Engr.
7.	PLASTERING							
		1.Plastering	thickness and evenness	As per POWERGRID Spec.	Contractor	100%	Random	Site Engr
		2. ingredients	Mortar Mix/Proportion	As per POWERGRID Spec.	Contractor	100%	Random	Site Engr
8.	Switchyard earthing							
		1. Check for dimension of earth mat	Physical check	POWERGRID spec & approved drawings	contractor	100%	Random	Site Engr

STANDARDISED FIELD QUALITY PLAN

Item	Switchyard Civil works
Applicability	POWERGRID Projects
Date of Issue	29.01.2016
Validity	Till next revision

SFQP No.	DOC No.C/QA&I/SFQP/SCW
REV.	04

Page 11 of 26

S. No.	Description of Activity	Items to be Checked	Tests/Checks to be done	Ref. documents	Check/Testing		Counter Check/Test by POWERGRID	Accepting authority in POWERGRID
					Agency	Extent		
		2. Depth of excavation	Physical check	POWERGRID spec & approved drawings	Contractor	100%	Random	Site Engr
		3. Check for weld joints and anti corrosion treatment	Physical check	POWERGRID spec & approved drawings	Contractor	100%	Random	Site Engr
9.	Site surfacing							
		1.Leveling, Level & Height & evenness	Physical Check	POWERGRID spec & approved drawings	Contractor	100%	Random	Site Engr
		2. Soil sterilization : spraying of chemicals	Physical Check	POWERGRID spec & manufacturers recommendations	Contractor	100%	random	Site engineer
		'3.P.C.C (Grade, thickness & Size) 'a) PCC 1:5:10 (1 cement:5 coarse/fine sand:10 burnt brick aggregates) -Burnt brick aggregate of nominal size 40 mm	Completeness	POWERGRID specifications	Joint Inspection by POWERGRID and Contractor	100%	Random	Site Engr
			Grading	As per Annexure-8	Samples to be taken jointly & tested in POWERGRID accepted lab	1 sample per 500 cu.mtr	100% review of lab test results	Site In-charge
		4. 20/40mm stone aggregate	Grading	IS 383, IS 2386 and POWERGRID Speci. The grading shall be as per single sized nominal size	Contractor (POWERGRID accepted lab)	1 sample per lot of 500 Cubic Meter or part thereof from each source for each size.	100% review of test report	Site Engineer

STANDARDISED FIELD QUALITY PLAN

Item	Switchyard Civil works
Applicability	POWERGRID Projects
Date of Issue	29.01.2016
Validity	Till next revision

SFQP No.	DOC No.C/QA&I/SFQP/SCW
REV.	04

Page 12 of 26

S. No.	Description of Activity	Items to be Checked	Tests/Checks to be done	Ref. documents	Check/Testing		Counter Check/Test by POWERGRID	Accepting authority in POWERGRID
					Agency	Extent		
		5. Resistivity of 20/40mm stone aggregate.	Electrical Check	POWERGRID Technical Specification. (resistivity of the stone for spreading over the ground shall be minimum 3000 ohm-m under wet condition)	Contractor	1 sample of stone from each source (in case stones are supplied from more than one source)	100% review of test report.	Site Engineer
		6. Compacted thickness of 20/40mm stone layers as applicable	Physical	POWERGRID spec & approved drawings	Contractor	100%	Random	Site Engineer
10	Road (WBM layers)							
		1. Alignment & Level	Physical check	Power grid spec & approved drawings	Contractor	100%	100%	Site In charge
	Material	A. Coarse Aggregates	1. Source approval	Source with materials meeting POWERGRID Specification	Contractor	Proposed by the Contractor, indicating the location of the quarry and based on the test results of Joint samples tested in POWERGRID accepted lab	To review the proposal based on the documents	Site In charge
			2. Physical tests	As per document at Annexure-7 of this FQP	Samples to be taken jointly and tested in POWERGRID approved lab	One sample per lot of 200 cum or part thereof per source	100% review of lab test results	Site In charge



STANDARDISED FIELD QUALITY PLAN

Item	Switchyard Civil works
Applicability	POWERGRID Projects
Date of Issue	29.01.2016
Validity	Till next revision

SFQP No.	DOC No.C/QA&I/SFQP/SCW
REV.	04

Page 13 of 26

S. No.	Description of Activity	Items to be Checked	Tests/Checks to be done	Ref. documents	Check/Testing		Counter Check/Test by POWERGRID	Accepting authority in POWERGRID
					Agency	Extent		
		B) Stone Screening						
			1. Source approval	Source with materials meeting POWERGRID Specification	Contractor	Proposed by the Contractor, indicating the location of the quarry and based on the test results of Joint samples tested in POWERGRID accepted lab	To review the proposal based on the documents	Site In charge
			2. Grading	As per document at Annexure-7 of this FQP	Samples to be taken jointly and tested in POWERGRID accepted lab	One sample per lot of 200 cum or part thereof	100% review of lab test results	Site In charge
		C) Binding Material	Plasticity index	As per document at Annexure-7 of this FQP	Contractor	One sample per lot of 25 cum or part thereof	100% review of lab test results	Site In charge
		D) Laying of sub base Course	Physical check	As per CPWD spec clause 17.7.2	Contractor	100%	Random	Site Engr
		E) Laying of base Course	Physical check	As per CPWD spec clause 17.8.1	Contractor	100%	Random	Site Engr
11	Drain	Alignment and invert level	Physical	POWERGRID spec and approved drawing	Contractor	100%	Random	Site Engr

STANDARDISED FIELD QUALITY PLAN

Item	Switchyard Civil works
Applicability	POWERGRID Projects
Date of Issue	29.01.2016
Validity	Till next revision

SFQP No.	DOC No.C/QA&I/SFQP/SCW
REV.	04

Page 14 of 26

Annex-1
(Sheet 01 of 03)

ACCEPTANCE CRITERIA AND PERMISSIBLE LIMITS FOR CEMENT

ORDINARY PORTLAND CEMENT					
S. No.	Name of the test	Ordinary Portland Cement 33 grade as per IS 269	Ordinary Portland Cement 43 grade as per IS 8112	Ordinary Portland Cement 53 grade as per IS 12269	Remarks
a)	Physical tests				To be conducted in Appd. Lab
(i)	Fineness	Specific surface area shall not be less than 225 sq.m. per Kg. or 2250 Cm ² /gm.	Specific surface area shall not be less than 225 sq.m. per Kg or 2250 Cm ² /gm.	Specific surface area shall not be less than 225 sq.m. per Kg or 2250 Cm ² /gm.	Blaine's air permeability method as per IS 4031 (Part-2) / Sieve analysis as per IS 4031 (part-3)
(ii)	Compressive strength	72 ± 1 hour : Not less than 16 Mpa (16 N/mm ²) 168 ± 2 hour : Not less than 22 Mpa (22 N/mm ²) 672 ± 4 hour : Not less than 33 Mpa (33 N/mm ²)	72 ± 1 hour : Not less than 23 Mpa (23 N/mm ²) 168 ± 2 hour : Not less than 33Mpa (33 N/mm ²) 672 ± 4 hour : Not less than 43 Mpa (43 N/mm ²)	72 ± 1 hour : Not less than 27Mpa (27 N/mm ²) 168 ± 1 hour : Not less than 37Mpa (37 N/mm ²) 672 ± 1 hour : Not less than 53 Mpa (53 N/mm ²)	As per IS 4031 (Part-6)
(iii)	Initial & Final setting time	Initial setting time : Not less than 30 minutes Final setting time : Not more than 600 minutes	Initial setting time : Not less than 30 minutes Final setting time : Not more than 600 minutes	Initial setting time : Not less than 30 minutes Final setting time : Not more than 600 minutes	As per IS 4031 (Part-5) -do-
(iv)	Soundness	Unaerated cement shall not have an expansion of more than 10mm when tested by Le Chatlier and 0.8% by Autoclave test.	Unaerated cement shall not have an expansion of more than 10mm when tested by Le Chatlier and 0.8% by Autoclave test	Unaerated cement shall not have an expansion of more than 10mm when tested by Le Chatlier and 0.8% by Autoclave test.	Le Chatlier and Autoclave test as per IS 4031 (Part-3)

STANDARDISED FIELD QUALITY PLAN

Item	Switchyard Civil works
Applicability	POWERGRID Projects
Date of Issue	29.01.2016
Validity	Till next revision

SFQP No.	DOC No.C/QA&I/SFQP/SCW
REV.	04

Page 15 of 26

Annex-1

(Sheet 02 of 03)

S. No.	Name of the test	Ordinary Portland Cement 33 grade as per IS 269	Ordinary Portland Cement 43 grade as per IS 8112	Ordinary Portland Cement 53 grade as per IS 12269	Remarks
b)	Chemical composition tests				Review of MTC only
		a) Ratio of percentage of lime to percentage of silica, alumina & iron oxide 0.66 to 1.02	a) Ratio of percentage of lime to percentage of silica, alumina & iron oxide 0.66 to 1.02	a) Ratio of percentage of lime to percentage of silica, alumina & iron oxide 0.80 to 1.02%	
		b) Ratio of percentage of alumina to that of iron oxide Minimum 0.66%	a) Ratio of percentage of alumina to that of iron oxide Minimum 0.66	a) Ratio of percentage of alumina to that of iron oxide Minimum 0.66%	
		c) Insoluble residue, percentage by mass Max. 4.00%	c) Insoluble residue, percentage by mass Max. 2.00%	c) Insoluble residue, percentage by mass Max. 2.00%	
		d) Magnesia percentage by mass Max. 6%	d) Magnesia percentage by mass Max. 6%	d) Magnesia percentage by mass Max. 6%	
		e) Total sulphur content calculated as sulphuric anhydride (SO ₃), percentage by mass not more than 2.5 and 3.0 when tri-calcium aluminate percent by mass is 5 or less and greater than 5 respectively.	e) Total sulphur content calculated as sulphuric anhydride (SO ₃), percentage by mass not more than 2.5 and 3.0 when tri-calcium aluminate percent by mass is 5 or less and greater than 5 respectively.	e) Total sulphur content calculated as sulphuric anhydride (SO ₃), percentage by mass not more than 2.5 and 3.0 when tri-calcium aluminate percent by mass is 5 or less and greater than 5 respectively.	
		f) Total loss on ignition shall not be more than 5 percent	f) Total loss on ignition shall not be more than 5 percent	f) Total loss on ignition shall not be more than 5 percent	

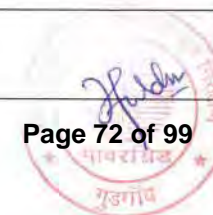

STANDARDISED FIELD QUALITY PLAN

Item	Switchyard Civil works
Applicability	POWERGRID Projects
Date of Issue	29.01.2016
Validity	Till next revision

SFQP No.	DOC No.C/QA&I/SFQP/SCW
REV.	04

Page 16 of 26

Annex-1
(Sheet 03 of 03)

S. No.	Name of the test				Remarks
2.	POZZOLANA PORTLAND CEMENT AS PER IS 1489				
a)	Physical tests	i) Fineness	Specific surface area shall not be less than 300 sq.m. per Kg. or 3000 Cm ² /gm		
		ii) Compressive strength	a) 72 ± 1 hour : Not less than 16 Mpa (16 N/mm ²) b) 168 ± 2 hour : Not less than 22 Mpa (22 N/mm ²) c) 672 ± 4 hour : Not less than 33 Mpa (33 N/mm ²)		
		iii) Initial & Final setting time	Initial setting time : Not less than 30 minutes Final setting time : Not more than 600 minutes		
		iv) Soundness	Un-aerated cement shall not have an expansion of more than 10mm Le Chatlier test and 0.8% by Autoclave test as per IS 4031 (Part-3)		
b)	Chemical composition tests				
		a) Magnesia percentage by mass Max. 6%			Review of MTCC only
		b) Insoluble material, percentage by mass $x + 4 (100-x)/100$ where x is the declared % of pozzolana in the PPC			-do-
		c) Total sulphur content calculated as sulphuric anhydride (SO ₃), percentage by mass not more than 3.0			-do-
		Total loss on ignition shall not be more than 5 percent			

STANDARDISED FIELD QUALITY PLAN

Item	Switchyard Civil works
Applicability	POWERGRID Projects
Date of Issue	29.01.2016
Validity	Till next revision

SFQP No.	DOC No.C/QA&I/SFQP/SCW
REV.	04

Page 17 of 26
Annex-2

ACCEPTANCE CRITERIA AND PERMISSIBLE LIMITS FOR REINFORCEMENT STEEL AS PER IS 1786-1985 Edition-4.3 (2004-12)

S. No.	Name of the test	Fe 415	Fe 500
i)	Chemical analysis test		
	Carbon	0.30 Percent Maximum	0.30 Percent Maximum
	Sulphur	0.060 Percent Maximum	0.055 Percent Maximum
	Phosphorus	0.060 Percent Maximum	0.055 Percent Maximum
	Sulphur & Phosphorus	0.11 Percent Maximum	0.105 Percent Maximum
ii)	Physical tests		
	a) Tensile Strength Minimum	10% more than actual 0.2% proof stress but not less than 485 N/Sq.mm.	8 % more than actual 0.2% proof stress but not less than 545 N/Sq.mm
	b) 0.2% of proof stress/Yield stress Minimum, N/mm ²	415	500
	c) Elongation percent , Minimum	14.5	12
iii)	Bend & Rebend tests	Pass	Pass



STANDARDISED FIELD QUALITY PLAN

Item	Switchyard Civil works
Applicability	POWERGRID Projects
Date of Issue	29.01.2016
Validity	Till next revision

SFQP No.	DOC No.C/QA&I/SFQP/SCW
REV.	04

Page 18 of 26
Annex-3

ACCEPTANCE CRITERIA AND PERMISSIBLE LIMITS FOR COARSE AGGREGATES AS PER IS 383

3. Coarse Aggregates											
i) Physical Tests											
	a) Determination of particles size	a. IS Sieve Designation	%age passing for Single-Sized Aggregate of nominal size					Percentage Passing for grades Aggregate of nominal size			
			40 mm	20 mm	16 mm	12.5 mm	10 mm	40 mm	20 mm	16 mm	12.5 mm
		63 mm	100	-	-	-	-	-	-	-	-
		40 mm	85 to 100	100	-	-	-	95 to 100	100	-	-
		20 mm	0 to 20	85 to 100	100	-	-	30 to 70	95 to 100	100	100
		16 mm	-	-	85 to 100	100	-	-	-	90-100	-
		12.5 mm	-	-	-	85 to 100	100	-	-	-	90 to 100
		10 mm	0 to 5	0 to 20	0 to 30	0 to 45	85 to 100	10 to 35	25 to 55	30 to 70	40 to 85
		4.75 mm	-	0 to 5	0 to 5	0 to 10	0 to 20	0 to 5	0 to 10	0 to 10	0 to 10
		2.36 mm	-	-	-	-	0 to 5	-	-	-	-
	b. Flakiness index	Not to exceed 25%									
	c. Crushing Value	Not to exceed 45%									
	d. Presence of deleterious material	Total presence of deleterious materials not to exceed 5%									
	e. Hardness	Abrasion value not more than 40%, Impact value not more than 30%									
	f. Soundness test (for concrete work subject to frost action)	12% when tested with sodium sulphate and 18% when tested with magnesium sulphate									

STANDARDISED FIELD QUALITY PLAN

Item	Switchyard Civil works
Applicability	POWERGRID Projects
Date of Issue	29.01.2016
Validity	Till next revision

SFQP No.	DOC No.C/QA&I/SFQP/SCW
REV.	04

Page 19 of 26

Annex-4

ACCEPTANCE CRITERIA AND PERMISSIBLE LIMITS FOR FINE AGGREGATES AS PER IS 383

4.	Fine aggregates				
i)	Physical Tests	IS Sieve Designation	Percentage passing for graded aggregate of nominal size		
	a) Determination of particle size		F.A. Zone I	F.A. Zone II	F.A. Zone III
		10 mm	100	100	100
		4.75 mm	90-100	90-100	90-100
		2.36 mm	60-95	75-100	85-100
		1.18 mm	30-70	55-90	75-100
		600 microns	15-34	35-59	60-79
		300 microns	5 to 20	8 to 30	12 to 40
		150 microns	0-10	0-10	0-10
	b) Silt content		Not to exceed 8%	Not to exceed 8%	Not to exceed 8%
	c) Presence of deleterious material	Total presence of deleterious materials shall not exceed 5%			
	d) Soundness Applicable to concrete work subject to frost action	12% when tested with sodium sulphate and 15% when tested with magnesium sulphate			



STANDARDISED FIELD QUALITY PLAN

Item	Switchyard Civil works
Applicability	POWERGRID Projects
Date of Issue	29.01.2016
Validity	Till next revision

SFQP No.	DOC No.C/QA&I/SFQP/SCW
REV.	04

Page 20 of 26
Annex-5

ACCEPTANCE CRITERIA AND PERMISSIBLE LIMITS FOR CONCRETE WORK

1)	Concrete	a) Workability	Slump shall be recorded by slump cone method and it shall be between 25-75 mm. depending upon workability requirement as per IS 456.
		b) Compressive strength	For Design mix as per IS:456 for Grade M20 or above For nominal (volumetric) concrete mixes compressive strength for 1:1.5:3 (Cement : Fine aggregates : Coarse aggregates) concrete 28 days strength shall be min 265Kg/cm² and for 1:2:4 (Cement: Fine Aggregate: Coarse aggregate) nominal mix concrete 28 days strength shall be min 210Kg/cm².

Notes :

- All Design Mix concrete shall be as per IS: 456.
- ACCEPTANCE CRITERIA BASED ON 28 DAYS COMPRESSIVE STRENGTHS FOR DESIGN MIX CONCRETE: AS PER Table-11 of IS:456 as given below:

Specified Grade	Mean of the Group of 4 Non-Overlapping consecutive test results in N/sq mm	Individual Test Results in N/sq mm
M 20 or above	Shall be greater than or equal to $f_{ck} + 0.825 \times \text{established standard deviation (rounded off to nearest 0.5 N/sq mm)}$ * Or $F_{ck} + 3 \text{ N/sq mm}$, whichever is greater	$\geq f_{ck} - 3 \text{ N/sq mm}$

* Established value of standard deviation shall be determined based on Note of Table-11 of IS:456

- ACCEPTANCE CRITERIA BASED ON 28 DAYS COMPRESSIVE STRENGTHS FOR NOMINAL MIX CONCRETE:
 - On the basis of mandatory lab test result, in case of actual average compressive strength being less than specified strength but up to 70% of specified strength, concrete may be accepted and the rate payable shall be in the same proportion as the actual average compressive strength bears to specified compressive strength..
 - If the actual average strength of accepted sample is less than 70% of specified strength, the Site-in-charge shall reject the defective portion of work represented by sample and nothing shall be paid for the rejected work. Remedial measures necessary to retain the structure shall be taken at the risk and cost of contractor. If, however, the Engineer-in-charge / Project In-charge so desires, he may order additional tests to be carried out to ascertain if the structure can be retained/rectified. All the charges in connection with these additional tests shall be borne by the Contractor.
 - 53 Grade cement shall be used after obtaining specific approval of the Engineer in charge.
 - Portland slag cement conforming to IS: 455 may be used as per Technical Specification.

STANDARDISED FIELD QUALITY PLAN

Item	Switchyard Civil works
Applicability	POWERGRID Projects
Date of Issue	29.01.2016
Validity	Till next revision

SFQP No.	DOC No.C/QA&I/SFQP/SCW
REV.	04

Page 21 of 26
Annex- 6
(Sheet 01 of 02)

SAMPLING PLAN FOR BRICK-WORK

Scale of sampling and permissible number of defectives for visual and dimensional characteristics.

No of Bricks in the lot	For characteristics specified for individual bricks		For Dimensional characteristics for group of 20 bricks- No of bricks to be selected
	No of bricks to be selected	Permissible no of defective in the sample.	
(1)	(2)	(3)	(4)
2001-10000	20	1	40
10001-35000	32	2	60
35001-50000	50	3	80

Note : In case the lot contains 2000 or less bricks the sampling shall be as per decision of the Engineer – in- charge.

Scale of sampling for physical characteristics

Lot size	Sampling size for compressive strength water absorption and efflorescence	Permissible No of defectives for efflorescence
(1)	(2)	(3)
2001-10000	5	0
10001-35000	10	0
35001-50000	15	1



STANDARDISED FIELD QUALITY PLAN

Item	Switchyard Civil works
Applicability	POWERGRID Projects
Date of Issue	29.01.2016
Validity	Till next revision

SFQP No.	DOC No.C/QA&I/SFQP/SCW
REV.	04

Page 22 of 26
Annex- 6
(Sheet 02 of 02)

ACCEPTABLE CRITERIA FOR BRICK WORK

1) Dimensional Tolerances: The dimensions of modular/ Non modular bricks when tested shall be within the following limits per 20 bricks.

S.No	DESCRIPTION	MODULAR BRICKS	NON-MODULAR BRICKS
1	LENGTH	372 to 388 cm (380 ± 8 cm)	432 to 468 cm (450 ± 18)
2	WIDTH	176 to 184 cm ($180 \pm$ cm)	213 to 231cm (222 ± 9)
3	HEIGHT	176 to 184 cm (180 ± 4 cm)	134 to 146 cm (140 ± 6)

2) Compressive strength: the bricks shall have a minimum average compressive strength as specified in POWERGRID specification. The compressive strength of any individual brick tested shall not fall below the min. average compressive strength specified for the corresponding class of brick by more than 20% . in case compressive strength of any individual brick tested exceeds the upper limit specified for the corresponding class of bricks, the same shall be limited to upper limit of the class as specified for the purpose of calculating the average compressive strength.

3) Water absorption : The average water absorption of bricks shall not be more than 20% by weight.

4) Efflorescence : The rating of efflorescence of bricks shall not be more than moderate.



STANDARDISED FIELD QUALITY PLAN

Item	Switchyard Civil works
Applicability	POWERGRID Projects
Date of Issue	29.01.2016
Validity	Till next revision

SFQP No.	DOC No.C/QA&I/SFQP/SCW
REV.	04

Page 23 of 26
Annexure-7

Page 1 of 2

PHYSICAL, REQUIREMENT OF COARSE AGGREGATE

S.No.	Type of Constn.	Type of W.B.M	Test Method	Requirements
1.	Sub-base	Los Angeles Abrasion Value or Aggregate Impact value	IS:2386(Pt.IV) IS:2386 (Pt.IV) IS:5640***	60% max. * 50% max
2.	Base	a) Los Angeles Abrasion Value or Aggregate Impact value b) Flakiness Index	IS:2386(Pt.IV) IS:2386 (Pt.IV) IS:5640*** IS:2386 (Pt.I)	50% max. * 40% max ** 15% max
3.	Surface Course	a) Los Angeles Abrasion Value or Aggregate Impact value b) Flakiness Index	IS:2386(Pt.IV) IS:2386 (Pt.IV) IS:2386 (Pt.I)	40% max. 30% max 15% max
4	Binding Material	Plasticity index	IS :2720 (Pt V)	Less than 6

* Aggregates may satisfy requirements of either of the two tests

** The requirements of flakiness index shall be enforced only in case of crushed/broken stone and crushed slag.

*** Aggregates like brick metal, kankar and laterite which get softened in presence of water, shall be tested for impact value under wet conditions in accordance with IS:5640.



STANDARDISED FIELD QUALITY PLAN

Item	Switchyard Civil works
Applicability	POWERGRID Projects
Date of Issue	29.01.2016
Validity	Till next revision

SFQP No.	DOC No.C/QA&I/SFQP/SCW
REV.	04

Page 24 of 26
Annexure-7
Page 2 of 2

GRADING REQUIREMENTS OF COARSE AGGREGATE FOR W.B.M

Grading No.	Size Range	Sieve designation	% by weight passing the sieve
1	90mm to 45mm (Suitable for sub base courses of compacted layer of not less than 90mm thickness).	125mm 90mm 63mm 45mm 22.4mm	100 90-100 25-60 0-15 0-5
2.	63mm to 45mm	90mm 63mm 53mm 45mm 22.4mm	100 90-100 25-75 0-15 0-5
3.	53mm to 22.4mm	63mm 53mm 45mm 22.4mm 11.2mm	100 95-100 65-90 0-10 0-5
4	Screening		
	A) 13.2 mm	13.2 mm 11.2 mm 5.6 mm 180 micron	100 95-100 15-35 0-10
	B) 11.2 mm	11.2 mm 5.6 mm 180 micron	100 90-100 15-35



STANDARDISED FIELD QUALITY PLAN

Item	Switchyard Civil works
Applicability	POWERGRID Projects
Date of Issue	29.01.2016
Validity	Till next revision

SFQP No.	DOC No.C/QA&I/SFQP/SCW
REV.	04

Page 25 of 26
Annexure-8

Requirement of grading of broken Burnt Brick Coarse aggregate

IS Sieve Designation	Percent Passing
75 mm	100
37.5 mm	95-100
19.0 mm	45-75
4.75 mm	0-5

General Notes:

- 1) This standard Field Quality Plan is not to limit the supervisory checks which are otherwise required to be carried out during execution of work as per drawings/Technical specifications etc.
- 2) All materials under supply contract should have Cat-A CIP before they are erected.
- 3) Contractor shall be responsible for implementing/documenting the SFQP. Documents shall be handed over by the contractor to POWERGRID after the completion of the work.
- 4) Project incharge means over all incharge of work. Site Incharge means incharge of the Site. Site Engr means incharge of the section.
Site Engineer's responsibility may be allocated to Site JE, with the approval of Regional Head, only in such cases where, Site Engineer is not in position.
- 5) In case of deviation the approving authority will be one step above the officer designated for acceptance in this quality plan subject to minimum level of Site incharge.
- 6) Acceptance criteria and permissible limits for tests are indicated in the Annexures. However for further details/tests POWERGRID specification and relevant Indian standards shall be referred.
- 7) Tests as mentioned in this FQP shall generally be followed. However E.I.C. reserves the right to order additional tests wherever required necessary at the cost of the agency.
- 8) All counter checks/tests by POWERGRID shall be carried out by POWERGRID's officials' at least at the level of Site. Engr.
- 9) The authorized dealer means the dealer whose names are listed in the main producer's web site or certified by the main producers.
- 10) Accepting Authority for testing Laboratory shall be Regional Head.



STANDARDISED FIELD QUALITY PLAN

Item	Switchyard Civil works
Applicability	POWERGRID Projects
Date of Issue	29.01.2016
Validity	Till next revision

SFQP No.	DOC No.C/QA&I/SFQP/SCW
REV.	04

Page 26 of 26

- 11) Mobile testing Labs owned by the contractor may also be acceptable if their facilities meet the testing requirements and the testing equipments are properly calibrated at Third Party Labs where testing/calibration is to be carried out should be accredited by NABL or an agency operating in line with ISO/IEC 17011 and having full membership & MRA of ILAC/APLAC, subject to approval of project Incharge.
- 12) **READYMIX CONCRETE (RMC) IS ACCEPTABLE FOR USE. HOWEVER, SITE INCHARGE SHALL APPROVE THE SOURCE OF MATERIALS TO BE USED FOR RMC .The documentation to be maintained shall be as per IS 4926:2003 i.e i) Information to be supplied by the purchaser (clause 7)**
 - ii) **Information to be supplied by the producer (clause 8)**
 - iii) **Sampling for concrete strength should be one set of 3 nos of cubes for every 50 cu.m or part thereof for each day of concreting and 28 days compressive strength shall be tested in line with IS:456.**
- 13) Epoxy coating on reinforcement steel wherever required shall be done as per IS 13620.
- 14) Cement is to be used in the order it is delivered (ie. First in First Out). Cement bought to works shall not be more than 6 weeks old from the date of manufacture.in case the cement remains in storage for more than 3 months, the cement shall be retested before use and shall be rejected, if it fails to conform to any of the requirements given in the relevant Indian Standard. Cement shall be packed in bags and stored in accordance with the provisions in IS -4082.
- 15) Three samples of each size of steel (all sizes of 10mm & above) out of 100MT steel Lot need to be physically weighted to ascertain their acceptance as per technical specification. The weighted samples at site may be kept under custody for three months.
- 16) If e-mail facility is not available in POWERGRID approved Lab, report may be collected directly by POWERGRID /Speed Post / Register Post / UPC.
- 17) In case any Laboratory refuses to allow POWERGRID representative for witnessing the test, same shall be taken in writing and approved by Regional Head.

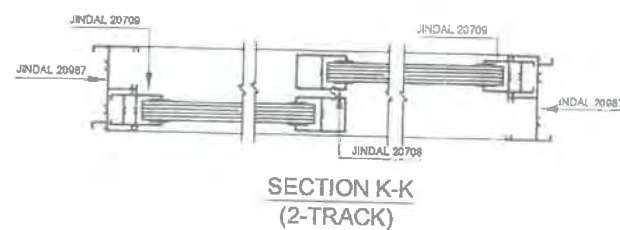
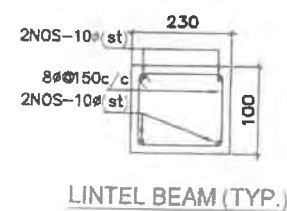
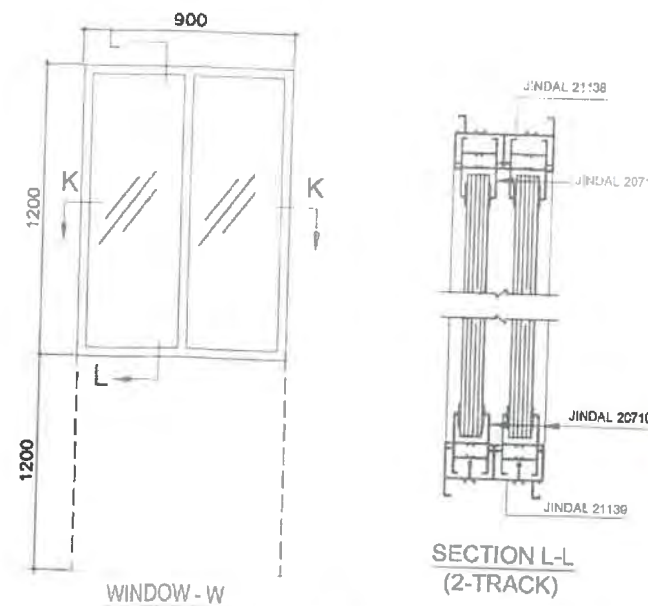
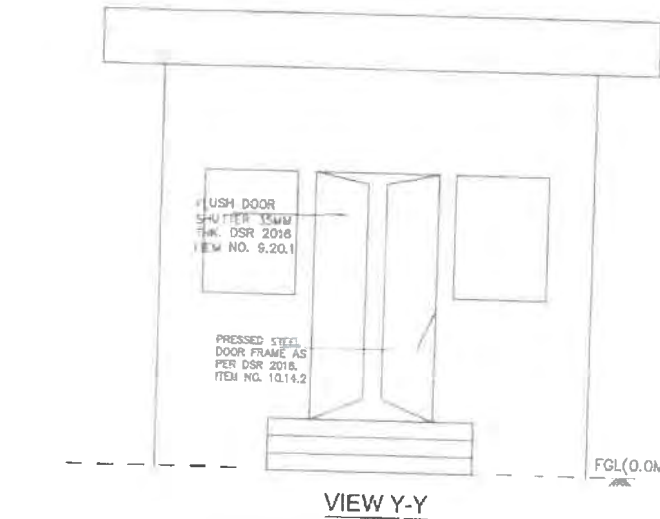
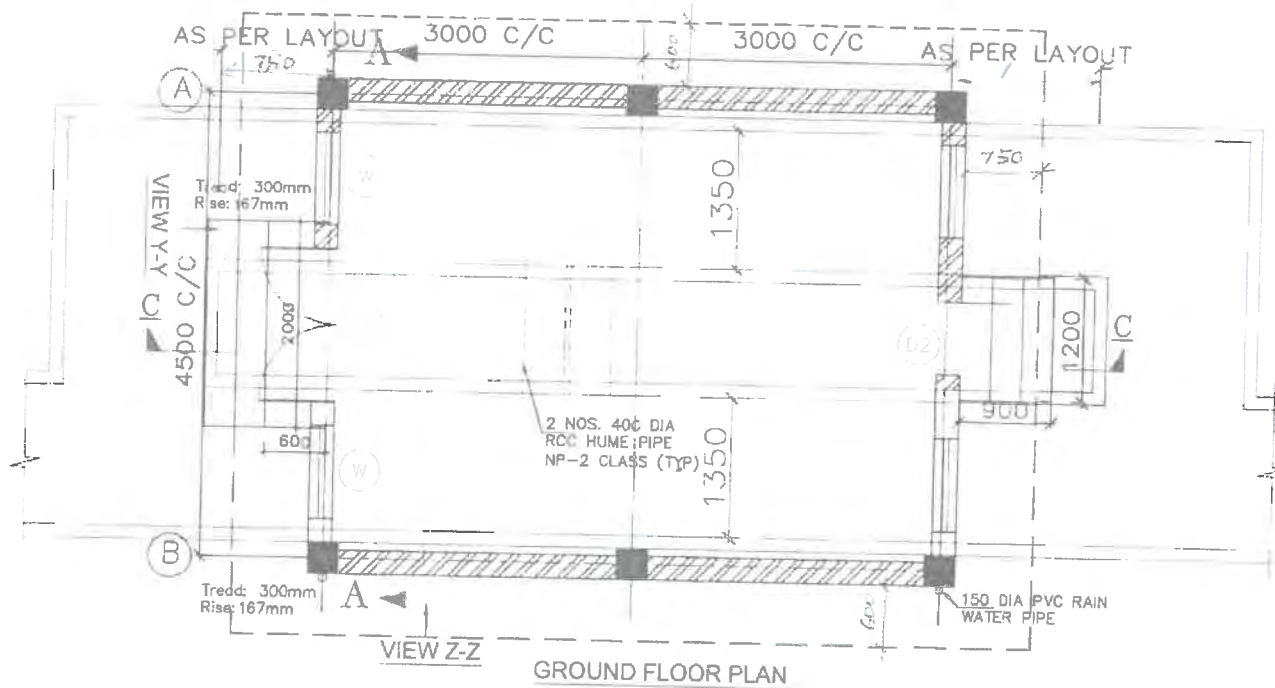
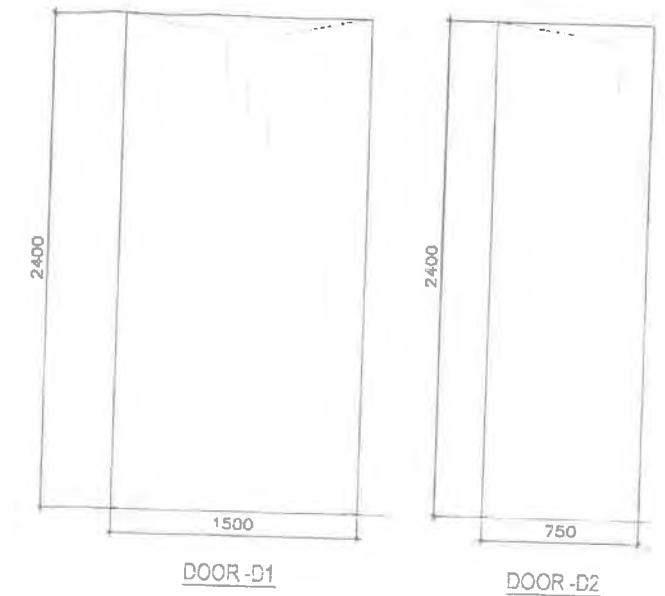
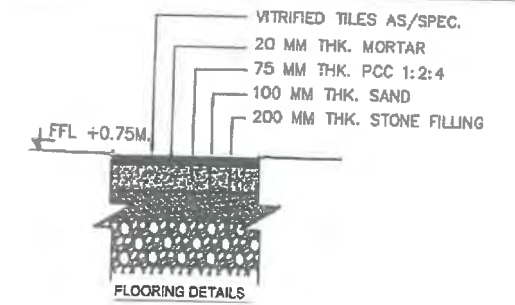
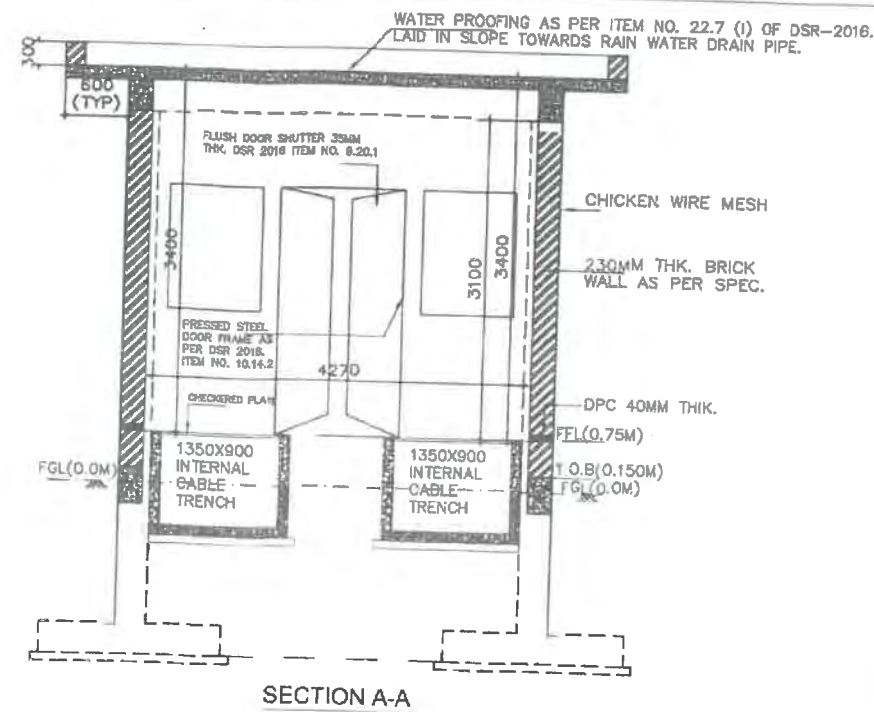
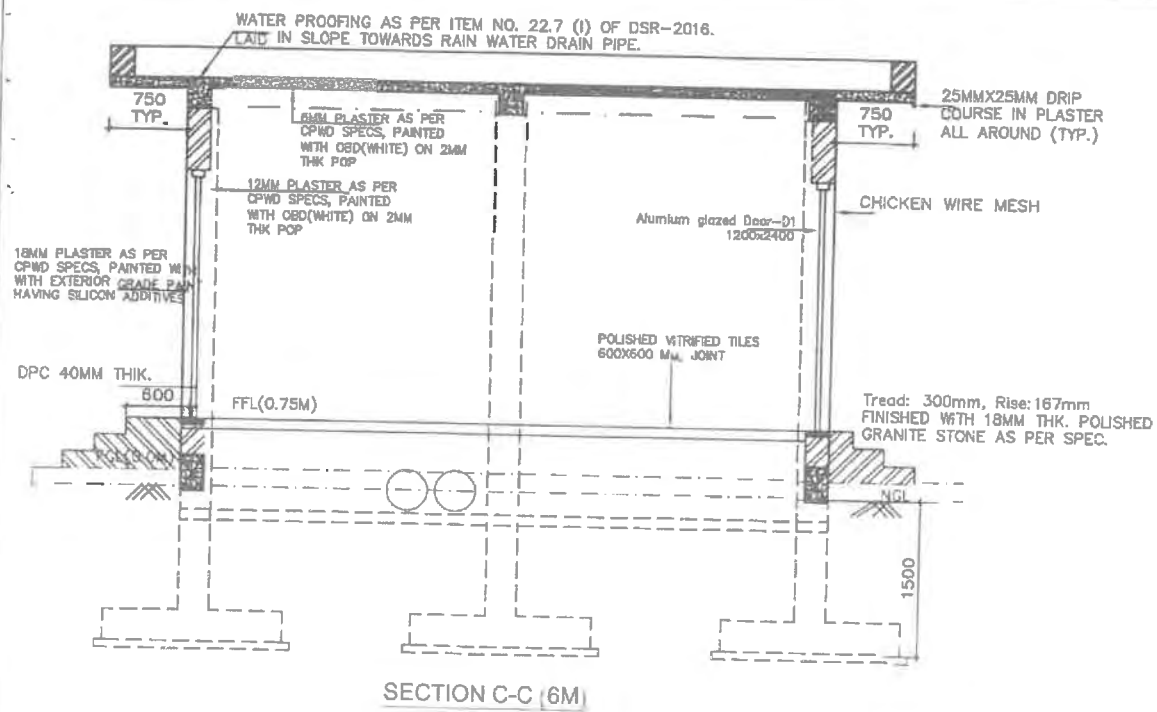

GENERAL NOTES:

1. ALL DIMENSIONS ARE IN MM. AND LEVELS ARE IN MTR.
2. ALL EXTERNAL SURFACE SHALL HAVE 18MM PLASTER AS PER CPWD SPECS. PAINTED WITH EXTERIOR GRADE PAINT HAVING SILICON ADDITIVES.
3. THE WIRE MESH SHALL BE CONNECTED WITH EARTHING SYSTEM THROUGH 75X12MM FLAT FIXED ON DIAGONALLY OPPOSITE COLUMNS ON ITS OUTER SURFACE
4. INTERNAL CABLE TRENCH SHALL HAVE SLOPE OF 1:1000 TOWARDS THE EXTERNAL CABLE TRENCH.
5. ALL MISC. STEEL SHALL BE PAINTED WITH ONE COAT OF ANTI CORROSIVE PAINT OVER APPROVED PRIMER CCAT.
6. INTERNAL CABLE TRENCH LAYOUT SHALL BE VERIFIED/MODIFIED AS PER THE FINAL APPROVED CABLE TRENCH LAYOUT BEFORE CONSTRUCTION.
7. ALL WELDS ARE 6MM FILLET CONTINUOUS WELD UNLESS OTHERWISE SPECIFIED.
8. 22GX12 MM. CHICKEN WIRE MESH TO BE PROVIDED FOR OUTER WALL, AND ROOF. CHICKEN WIRE MESH SHALL BE CONNECTED WITH EARTHING SYSTEM THROUGH 75X12MM FLAT FIXED ON DIAGONALLY OPPOSITE COLUMNS ON ITS OUTER SURFACE.
9. FOR OPENING OF AIR CONDITIONER SUITABLE LOCATION AND SIZE TO BE DECIDED AT SITE.
10. ALL STEPS SHALL BE FINISHED WITH 18MM THK. POLISHED GRANITE STONE AS PER SPECIFICATION.

R1 - DIMENSIONS REVISED.

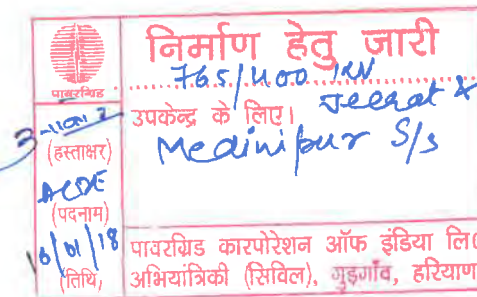

RELEASED FOR TENDER/CONSTRUCTION.	
POWER GRID CORPORATION OF INDIA LIMITED (A Government of India Enterprise)	
TITLE:	STANDARD PANEL ROOM (6 M.)
SUB TITLE:	STANDARD SWITCHYARD PANEL ROOM GENERAL ARRANGEMENT DETAIL OF PANEL ROOM
DRAWING NO:	C/ENGG/STD/PR/2017
SCALE:	NTS
REV:	01

REV	DESCRIPTION	PREP.	REV.	REV.	REV.	REV.	APPD.	DATE
0.	REVISED AS MARKED							
1.								
2.								
3.								
4.								
5.								
6.								
7.								
8.								
9.								

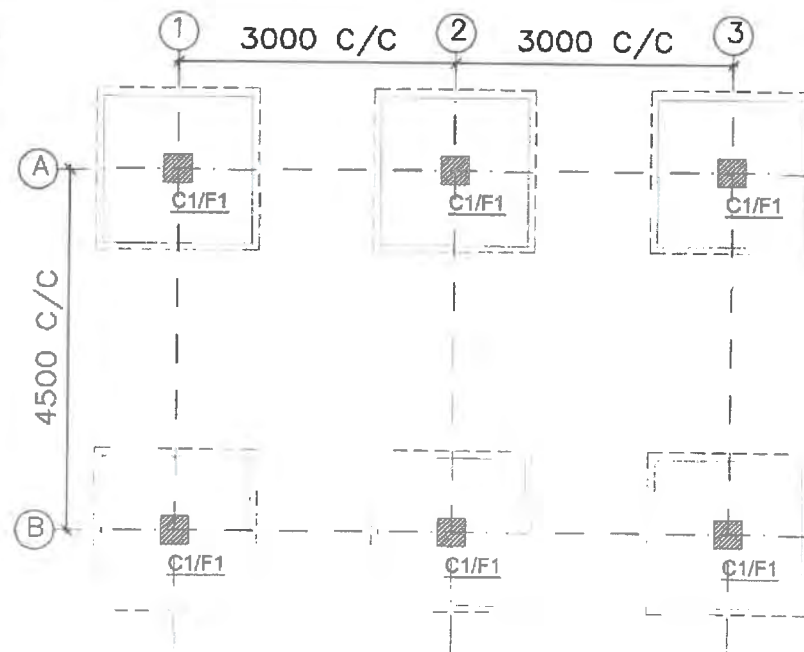

Footing Size

Sno	Bearing capacity	L(mm)	B (mm)	H (mm)
1	5 T/m ²	1750	1750	300
2	9T/m ²	1400	1400	300

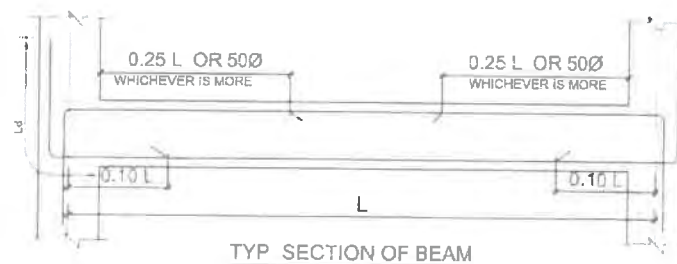

TYP. SECTION OF BEAM

GENERAL NOTES:

- ALL DIMENSIONS ARE IN MM AND LEVELS IN METERS.
- THIS DRAWING IS NOT TO BE SCALED. ONLY WRITTEN DIMENSIONS ARE TO BE FOLLOWED.
- 0.00 CORRESPONDS TO FINISHED GROUND LEVEL, (F.G.L.)
- ALL R.C.C. USED SHALL BE OF GRADE AS PER SPECIFICATION.
- ALL R/F STEEL SHALL BE HYSD (Fe 500) CONFORMING TO IS:1786./TMT BARS (EQUIVALENT GRADE)
- CLEAR COVER FOR MAIN R/F BARS SHALL BE 40MM FOR COLUMN, 25MM FOR BEAMS, 15MM FOR SLAB. 50MM FOR FOOTINGS
- LAP LENGTH FOR R/F BARS SHALL BE 50 X DIA OF BAR.
- LAP SHALL NOT BE PROVIDED WITHIN A JOINT, OR WITHIN A DISTANCE 2 X DEPTH FROM THE EACH JOINT FACE, OR 1/4 OF MEMBER LENGTH FROM JOINT FACE.
- ALL FOUNDATION SHALL BE TAKEN AT LEAST 500MM BELOW VIRGIN SOIL. LOOSE POCKET IF ANY SHALL BE COMPLETELY REMOVED AND BACK FILLED WITH P.C.C. (1:4:8)
- NET SAFE BEARING CAPACITY AT 1.5M BELOW FGL SHALL BE VERIFIED BEFORE EXECUTION AND THE SIZE OF THE FOOTING SHALL BE ADOPTED BASED ON THE SBC. IN-CASE OF ANY DISCREPANCY PLEASE CONTACT ENGG.
- IN CASE OF EXPANSIVE SOIL FOUND AT FOUNDATION LEVEL, IT SHALL BE REPLACED WITH 300MM THK OF AVAILABLE LOCAL SAND.

MIP:-

1. STRUCTURE MODIFIED IN LINE WITH CHANGES MADE IN ARCHITECTURAL DRAWING

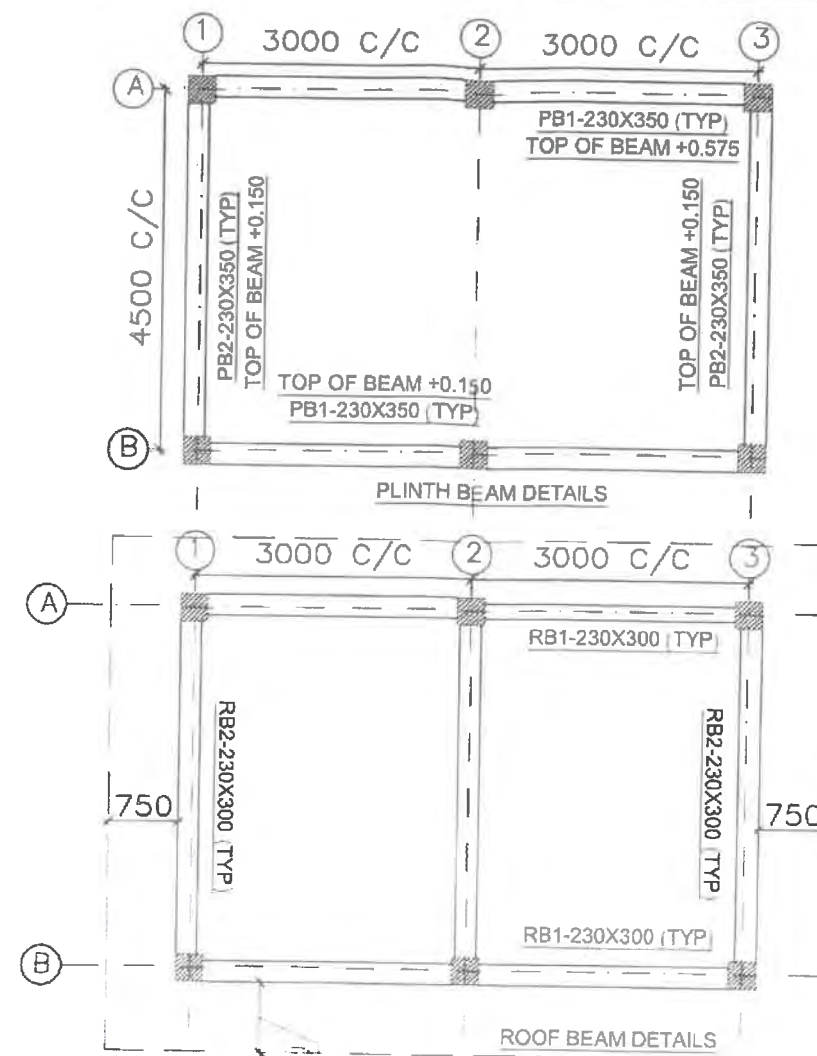

PLINTH BEAM DETAILS

ROOF BEAM DETAILS

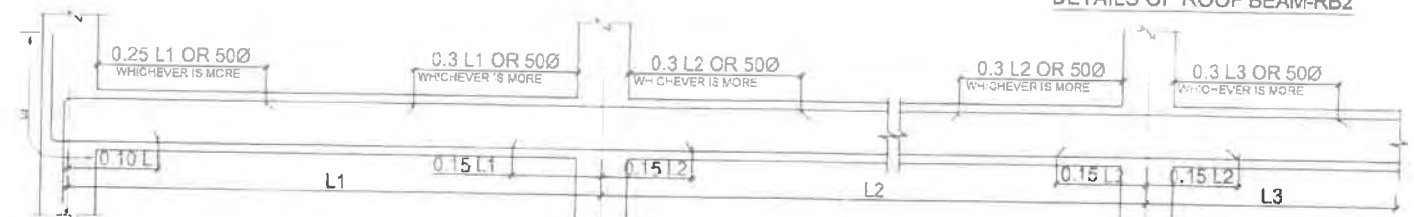

TYP. SECTION OF BEAM

(NOTE:- WHERE "c" IS EFFECTIVE DEPTH OF BEAM)

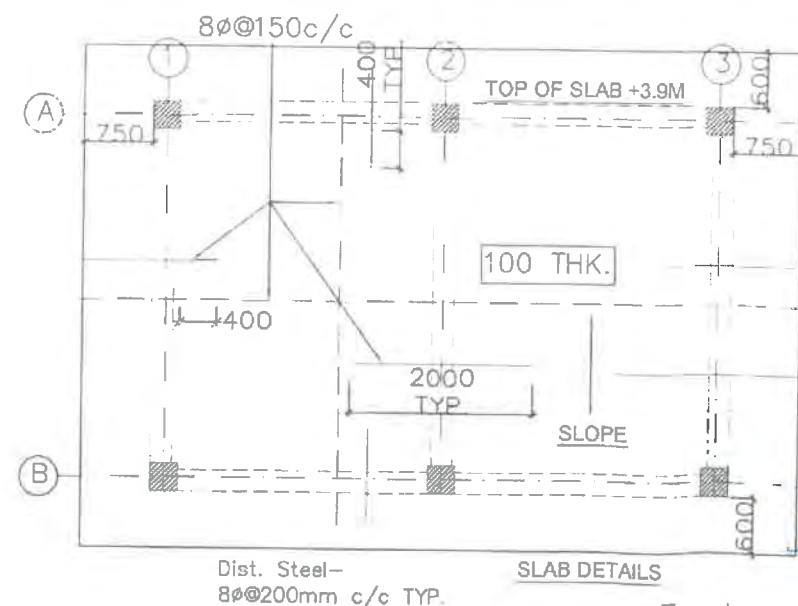

SLAB DETAILS

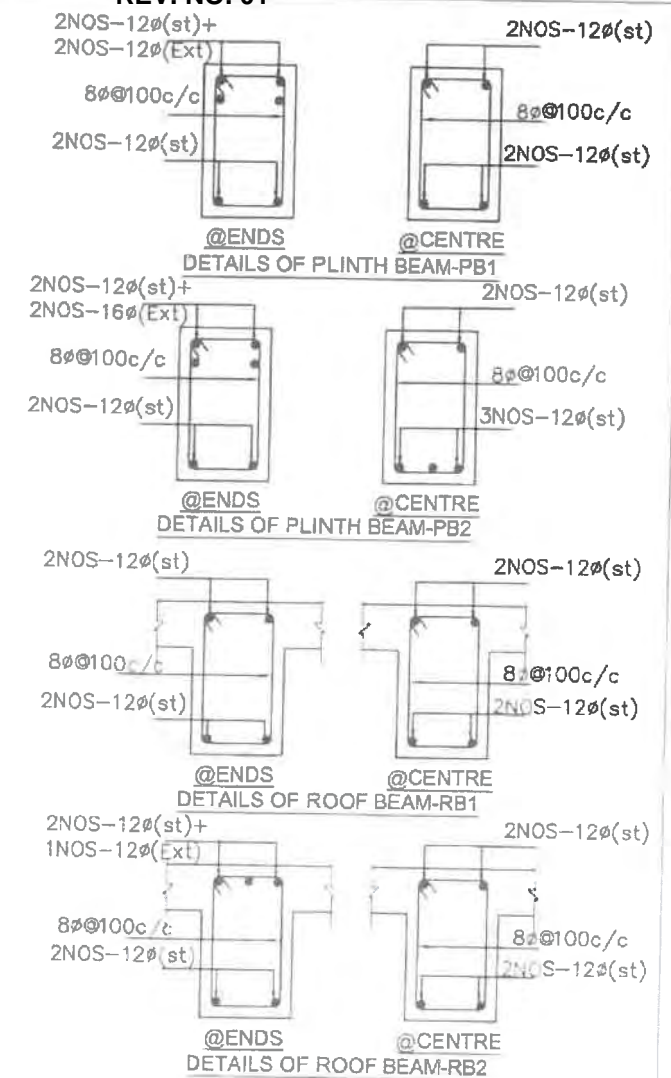
Dist. Steel-
800@200mm c/c TYP.Top bar
Bottom bar

DETAILS OF PLINTH BEAM-PB1

DETAILS OF PLINTH BEAM-PB2

DETAILS OF ROOF BEAM-RB1

DETAILS OF ROOF BEAM-RB2

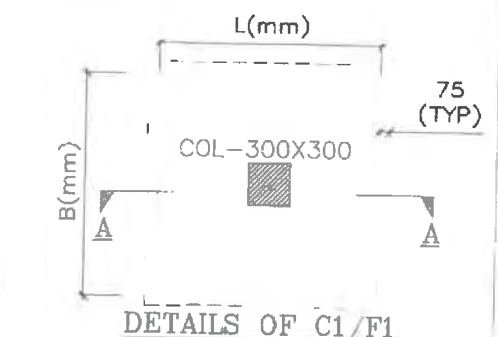

DETAILS OF C1/F1

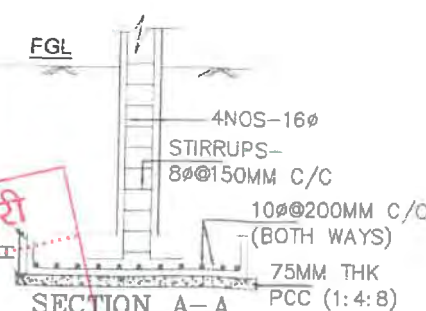

SECTION A-A

निर्माण हेतु जारी
7.85/1.00.00
उपकेन्द्र के लिए।
Teerath &
Medinipur
S/s
पावरग्रिड कारपोरेशन ऑफ इंडिया लि०
अभियान्तरी (सिविल), गुडगाँव, हरियाणा

REV	DESCRIPTION	PREP.	REV.	REV.	REV.	REV.	APPD.	DATE
01	REVISED AS MARKED							

RELEASED FOR TENDER/CONSTRUCTION

POWER GRID CORPORATION
OF INDIA LIMITED
(A Government of India Enterprise)TITLE: STANDARD PANEL ROOM
SUB TITLE: FOUNDATION
STANDARD SWITCHYARD
PANEL ROOM RCC DETAIL
OF PANEL ROOMDRAWING NO:
C/ENGG/STD/PR/2017
(02 OF 03)

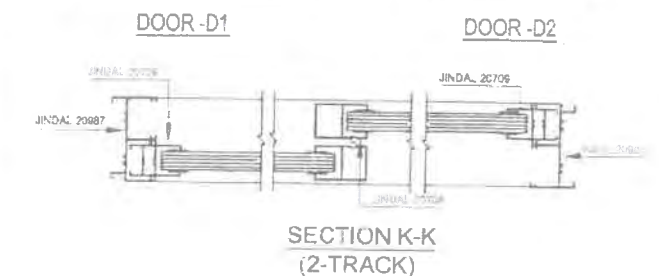
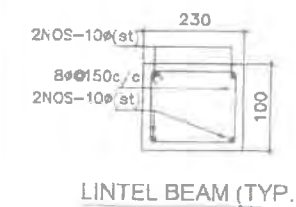
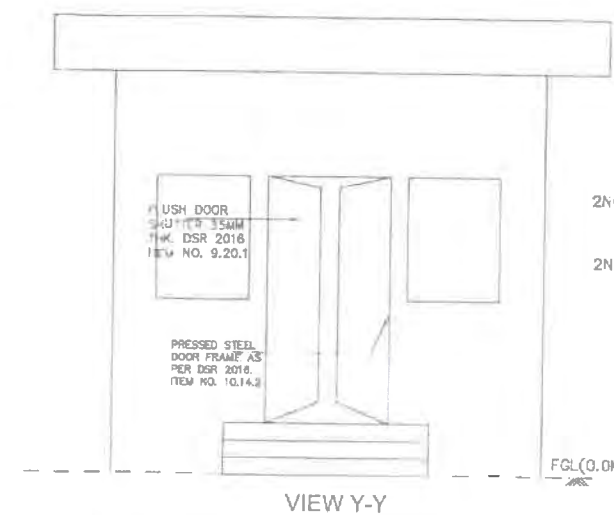
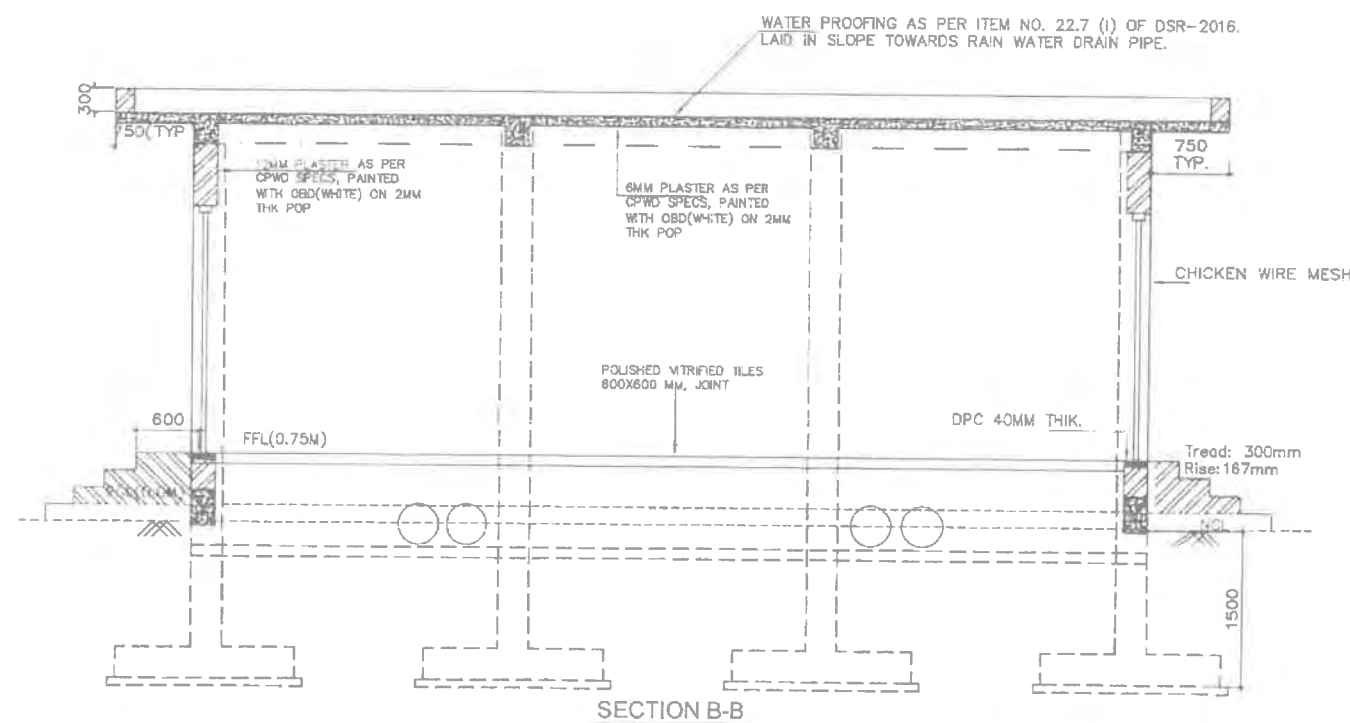
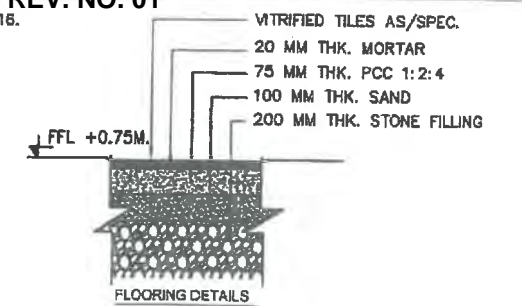
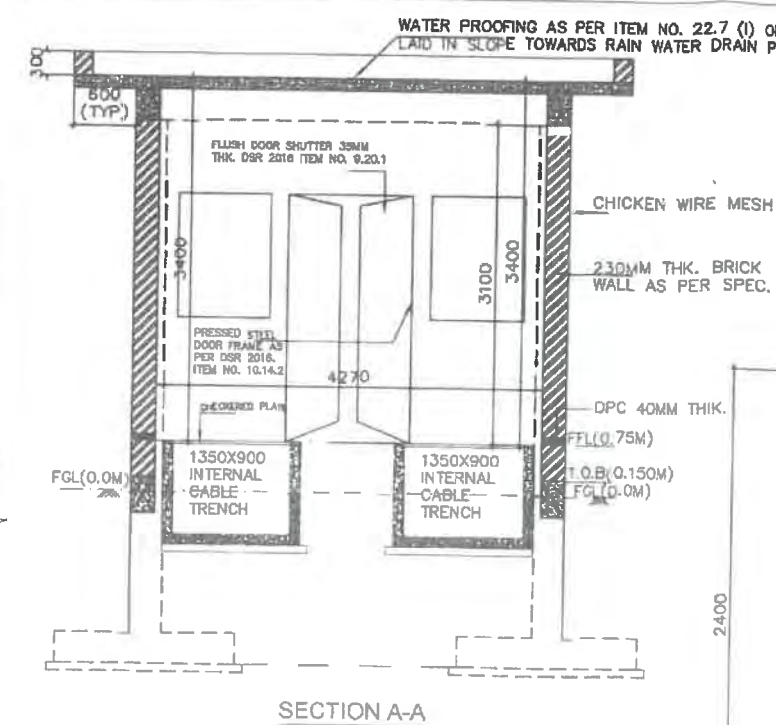
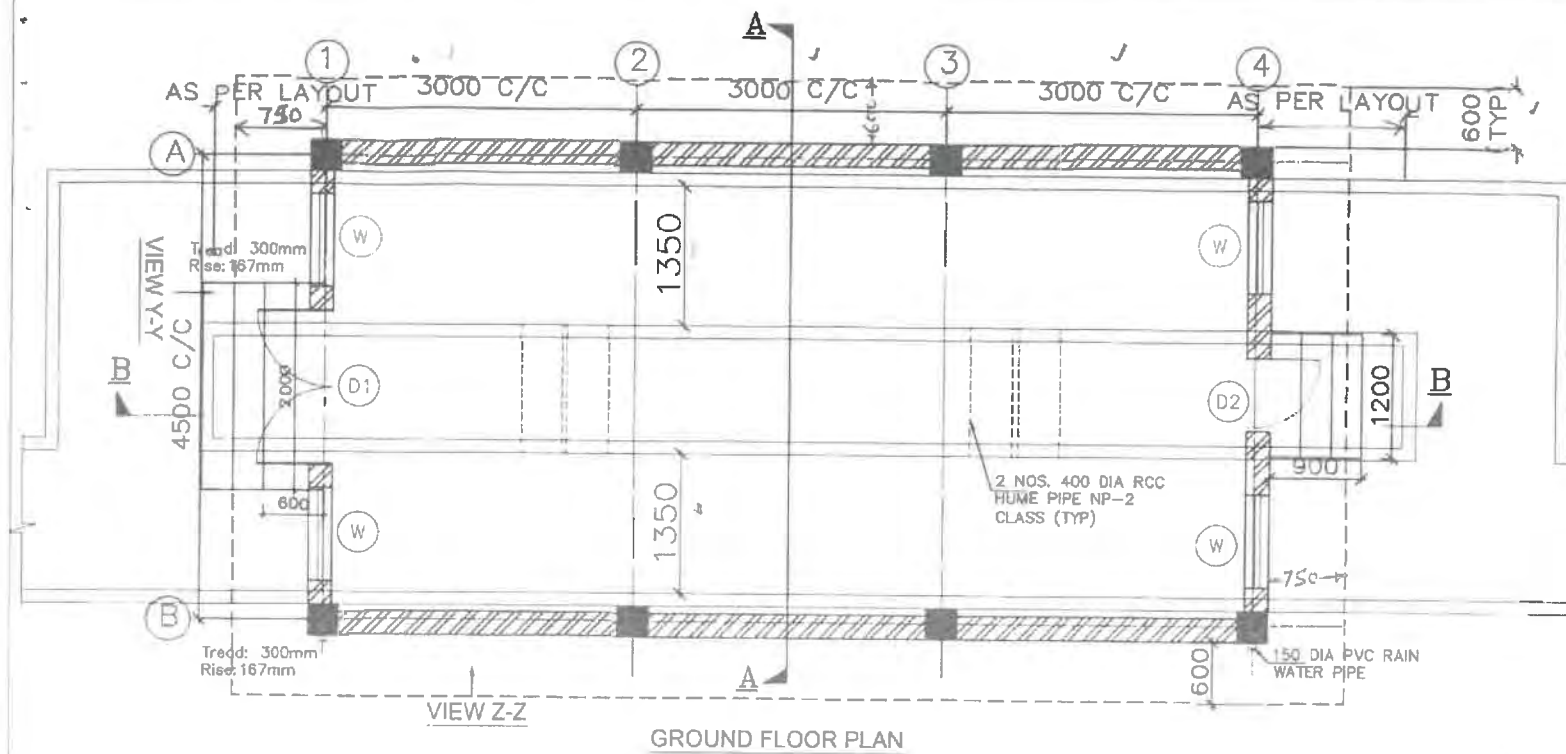

GENERAL NOTES:

1. ALL DIMENSIONS ARE IN MM. AND LEVELS ARE IN MTR.
2. ALL EXTERNAL SURFACE SHALL HAVE 18MM PLASTER AS PER CPWD SPECS, PAINTED WITH WITH EXTERIOR GRADE PAINT HAVING SILICON ADDITIVES.
3. THE WIRE MESH SHALL BE CONNECTED WITH EARTHING SYSTEM THROUGH 75X12MM FLAT FIXED ON DIAGONALLY OPPOSITE COLUMNS ON ITS OUTER SURFACE.
4. INTERNAL CABLE TRENCH SHALL HAVE SLOPE OF 1:1000 TOWARDS THE EXTERNAL CABLE TRENCH.
5. ALL MISC. STEEL SHALL BE PAINTED WITH ONE COAT OF ANTI CORROSIVE PAINT OVER APPROVED PRIMER COAT.
6. INTERNAL CABLE TRENCH LAYOUT SHALL BE VERIFIED/MODIFIED AS PER THE FINAL APPROVED CABLE TRENCH LAYOUT BEFORE CONSTRUCTION.
7. ALL WELDS ARE 6MM FILLET CONTINUOUS WELD UNLESS OTHERWISE SPECIFIED.
8. 22GX12 MM. CHICKEN WIRE MESH TO BE PROVIDED FOR OUTER WALL, AND ROOF. CHICKEN WIRE MESH SHALL BE CONNECTED WITH EARTHING SYSTEM THROUGH 75X12MM FLAT FIXED ON DIAGONALLY OPPOSITE COLUMNS ON ITS OUTER SURFACE.
9. FOR OPENING OF AIR CONDITIONER SUITABLE LOCATION AND SIZE TO BE DECIDED AT SITE.
10. ALL STEPS SHALL BE FINISHED WITH 18MM THK. POLISHED GRANITE STONE AS PER SPECIFICATION.

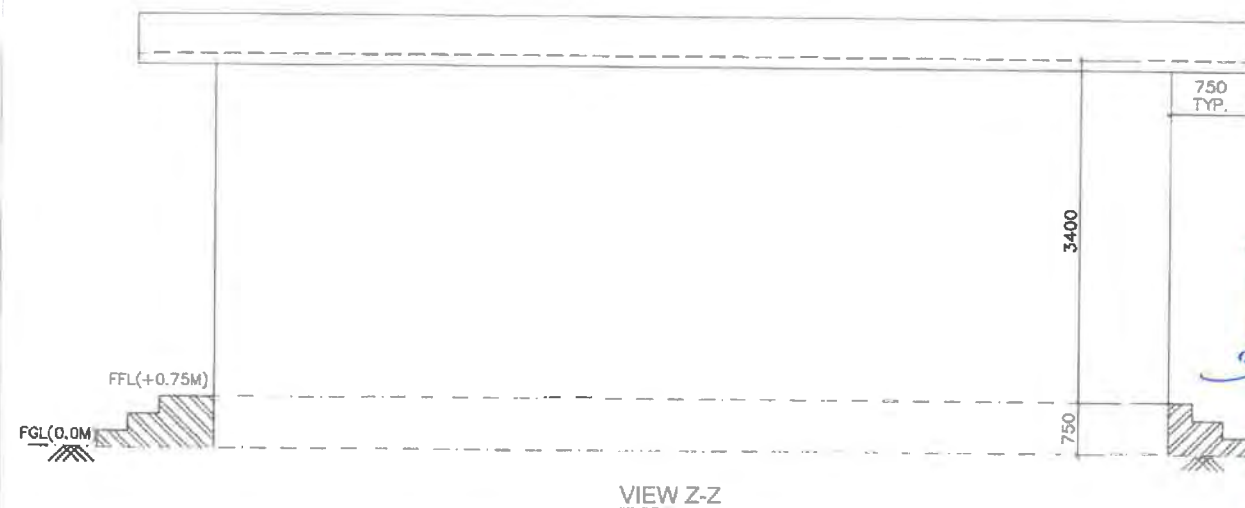

निर्माण हेतु जारी
765/400 KV
उपकेन्द्र के लिए
Jeerat x WINDOW - W
Medinipur S/S
पावरग्रिड कारपोरेशन ऑफ इंडिया लि
अभियान्त्रिकी (सिविल), गुडगांव, हरियाणा

REV.	DESCRIPTION	PREP.	REV.	REV.	REV.	REV.	APPD.	DATE
0.	REVISED AS MARKED							

R1 - DIMENSIONS REVISED.

RELEASED FOR TENDER/CONSTRUCTION
POWER GRID CORPORATION OF INDIA LIMITED (A Government of India Enterprise)
TITLE: STANDARD PANEL ROOM (9 M.)
SUB TITLE: STANDARD SWITCHYARD PANEL ROOM GENERAL ARRANGEMENT DETAIL OF PANEL ROOM
DRAWING NO: C/ENGG/STD/PR/2017 (01 OF 03)
Page 86 of 99

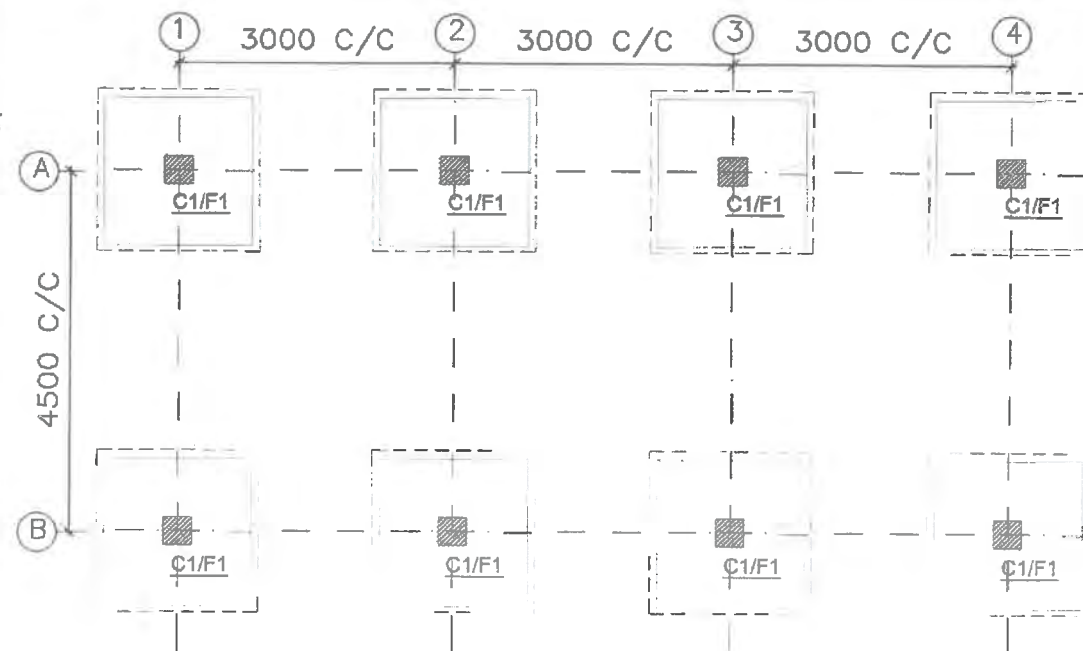

Footing Size

Sno	Bearing capacity	L(mm)	B (mm)	H (mm)
1	5 T/m ²	1750	1750	300
2	9 T/m ²	1400	1400	300

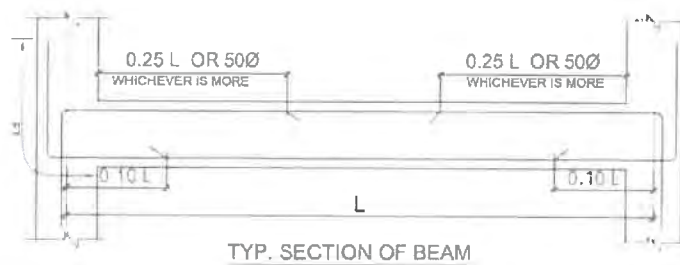

TYP. SECTION OF BEAM

GENERAL NOTES:

- ALL DIMENSIONS ARE IN MM AND LEVELS IN METERS.
- THIS DRAWING IS NOT TO BE SCALED. ONLY WRITTEN DIMENSIONS ARE TO BE FOLLOWED.
- 0.00 CORRESPONDS TO FINISHED GROUND LEVEL (F.G.L.)
- ALL R.C.C. USED SHALL BE OF GRADE AS PER SPECIFICATION.
- ALL R/F STEEL SHALL BE HYSD (Fe 500) CONFORMING TO IS:1786./TMT BARS (EQUIVALENT GRADE)
- CLEAR COVER FOR MAIN R/F BARS SHALL BE 40MM FOR COLUMN, 25MM FOR BEAMS, 15MM FOR SLAB, 50MM FOR FOOTINGS
- LAP LENGTH FOR R/F BARS SHALL BE 50 X DIA OF BAR.
- LAP SHALL NOT BE PROVIDED WITHIN A JOINT, OR WITHIN A DISTANCE 2 X DEPTH FROM THE EACH JOINT FACE, OR 1/4 OF MEMBER LENGTH FROM JOINT FACE.
- ALL FOUNDATION SHALL BE TAKEN AT LEAST 500MM BELOW VIRGIN SOIL. LOOSE POCKET IF ANY SHALL BE COMPLETELY REMOVED AND BACK FILLED WITH P.C.C. (1:4:8)
- NET SAFE BEARING CAPACITY AT 1.5M BELOW FGL SHALL BE VERIFIED BEFORE EXECUTION AND THE SIZE OF THE FOOTING SHALL BE ADOPTED BASED ON THE SBC. IN-CASE OF ANY DESCRIPTANCY PLEASE CONTACT ENGG.
- IN CASE OF EXPANSIVE SOIL FOUND AT FOUNDATION LEVEL, IT SHALL BE REPLACED WITH 300MM THK OF AVAILABLE LOCAL SAND.

MIP: -
1. STRUCTURE MODIFIED IN LINE WITH
CHANGES MADE IN ARCHITECTURAL DRAWING

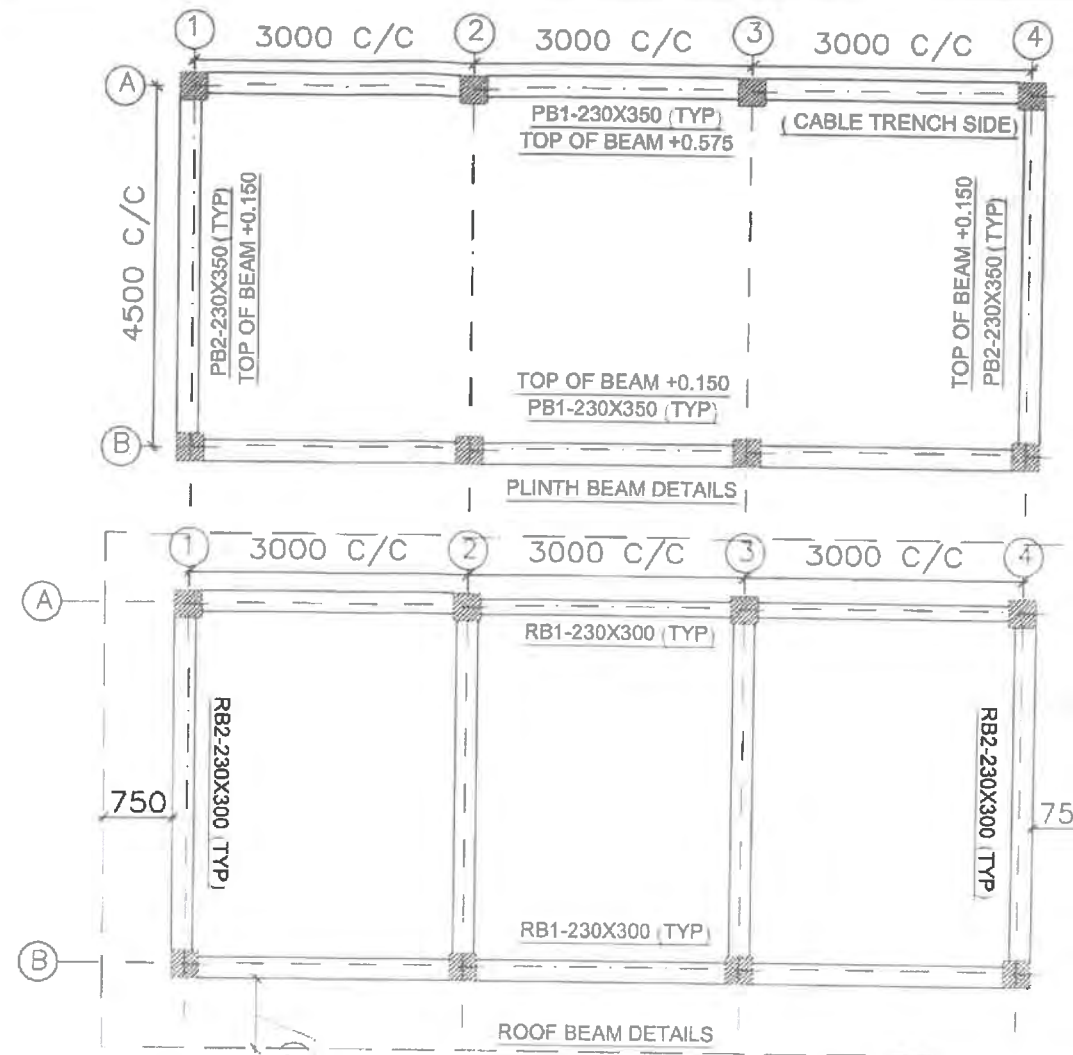

PLINTH BEAM DETAILS

ROOF BEAM DETAILS



TYP. SECTION OF BEAM

(NOTE:- WHERE "d" IS EFFECTIVE DEPTH OF BEAM)

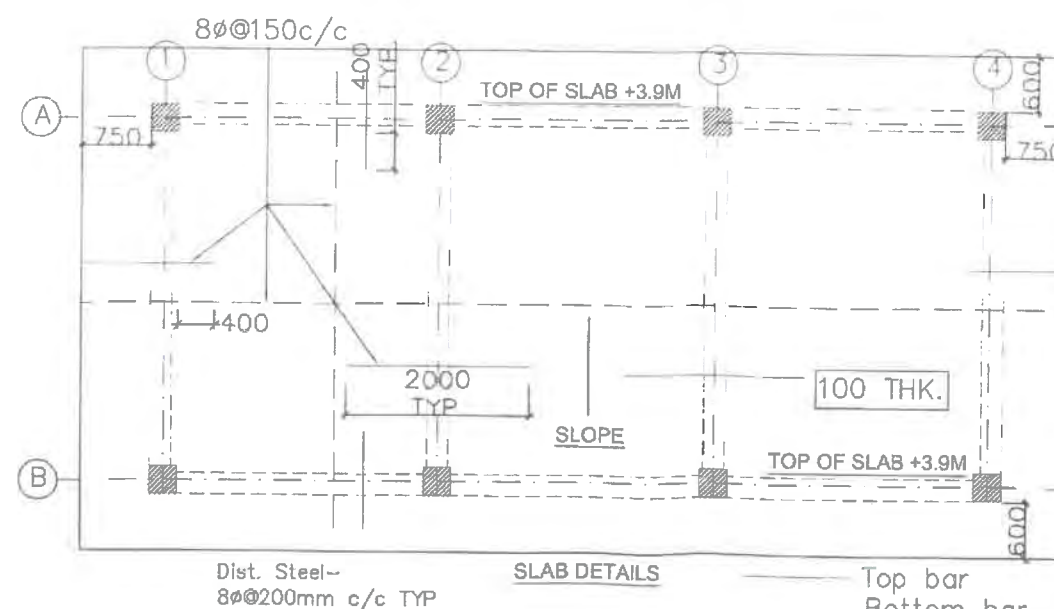

SLAB DETAILS

Top bar
Bottom bar

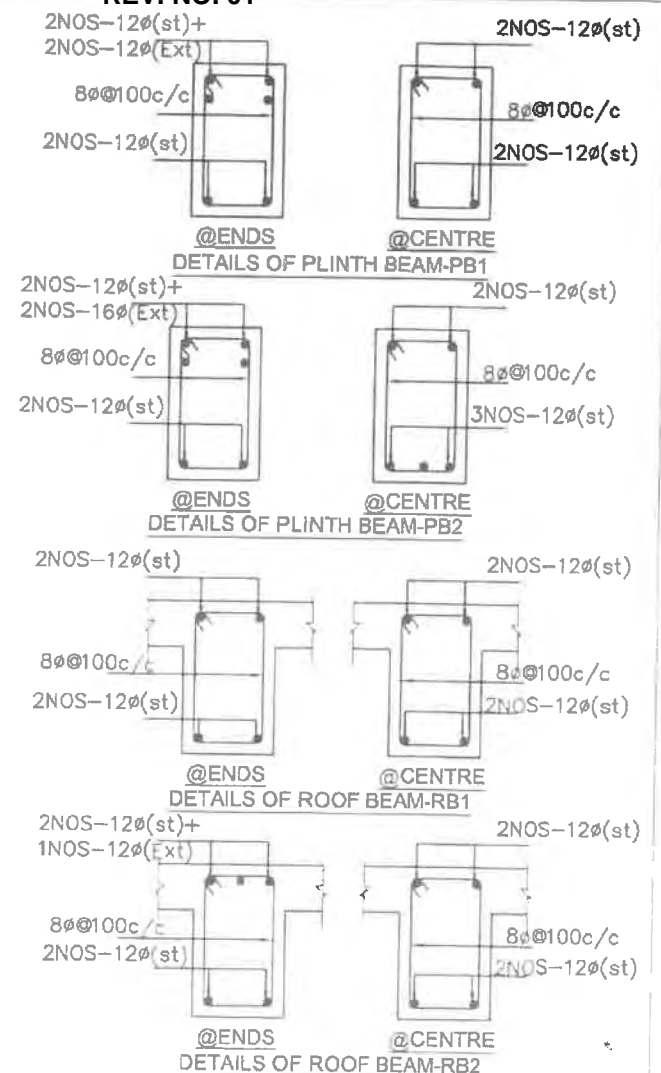

DETAILS OF PLINTH BEAM-PB1

DETAILS OF PLINTH BEAM-PB2

DETAILS OF ROOF BEAM-RB1

DETAILS OF ROOF BEAM-RB2

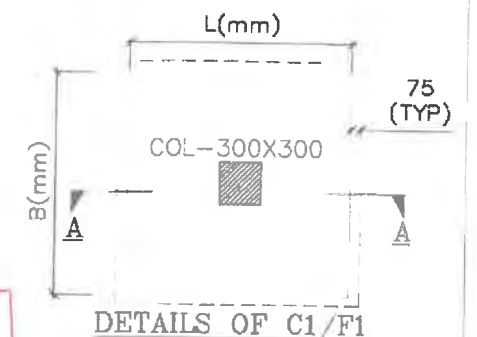

DETAILS OF C1/F1

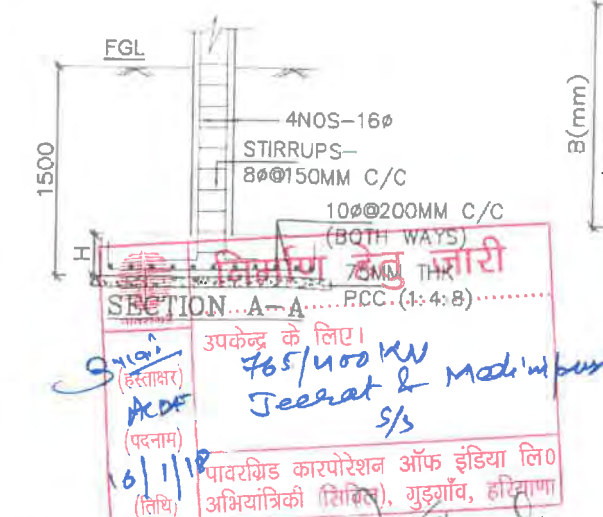

SECTION A-A

REINFORCEMENT
RCC (1:4:8)

उपकेन्द्र के लिए।
765/1000 MW
Jeevat & Modimbar
S/S

पावरग्रिड कारपोरेशन ऑफ इंडिया लि०
अभियान्त्रिकी विभाग, गुडगाँव, हरियाणा

6/1/18

REV	DESCRIPTION	PREP.	CHKD.	REV'D.	CHKD.	APP'D.	DATE
01	REVISED AS MARKED						

RELEASED FOR TENDER/CONSTRUCTION
POWER GRID CORPORATION OF INDIA LIMITED (A Government of India Enterprise)
TITLE: STANDARD PANEL ROOM
SUB TITLE: FOUNDATIONS STANDARD SWITCHYARD PANEL ROOM RCC DETAIL OF PANEL ROOM (9M)
DRAWING NO: C/ENGG/STD/PR/2017 (02 OF 03)
Page 87 of 99

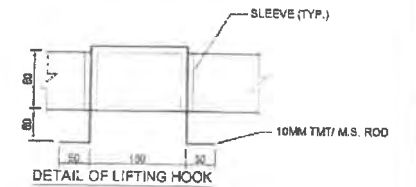
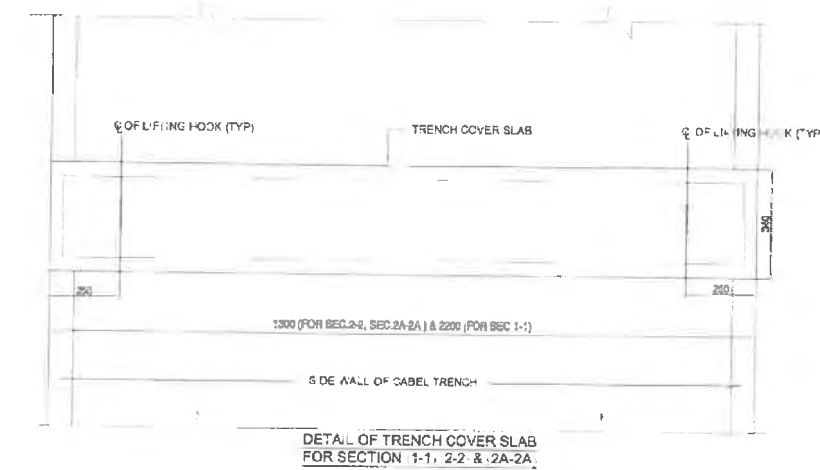
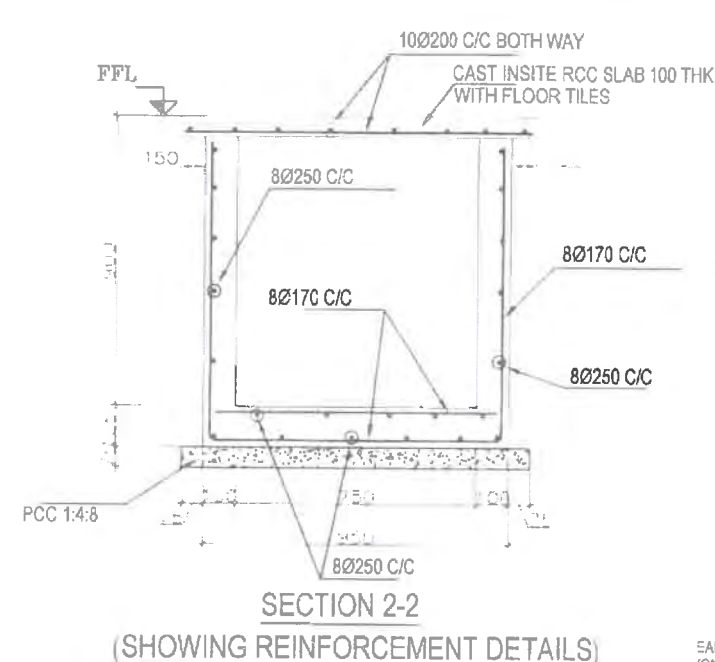
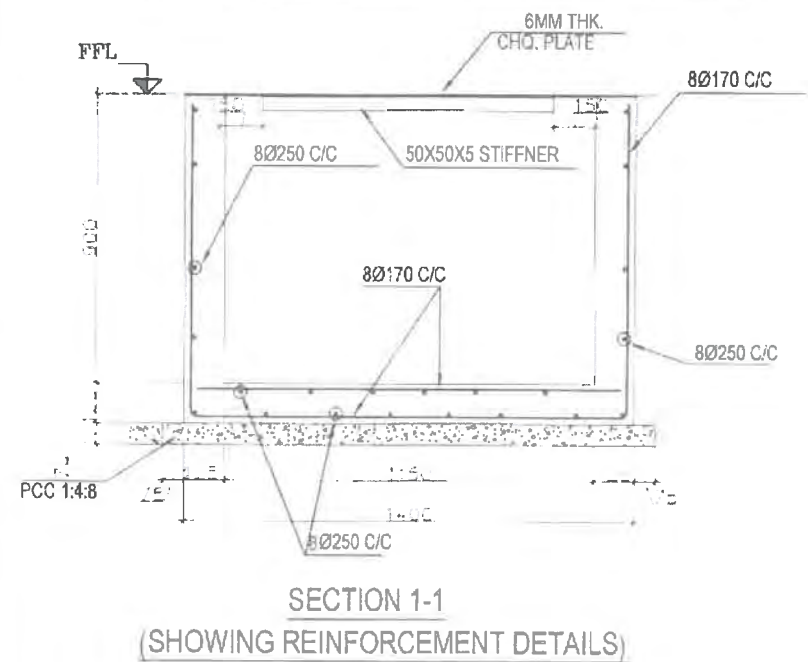
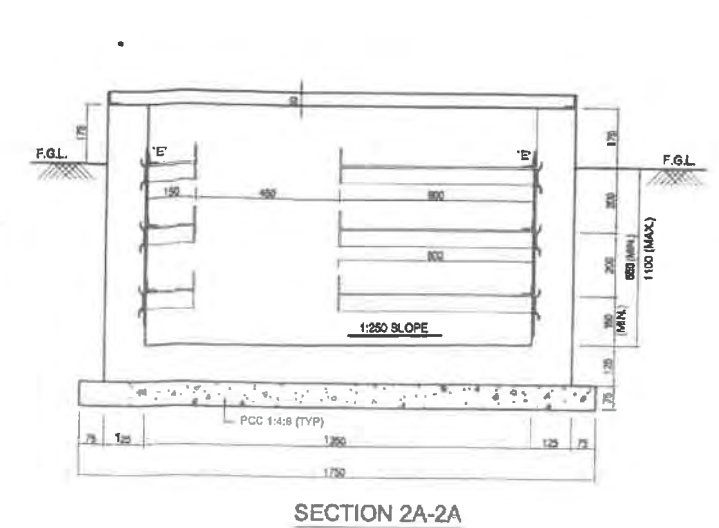
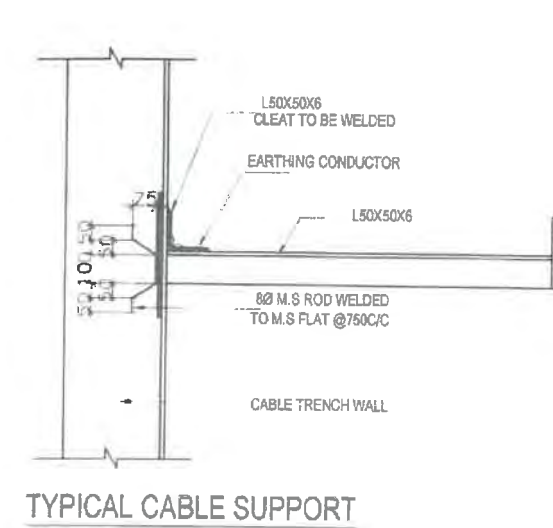
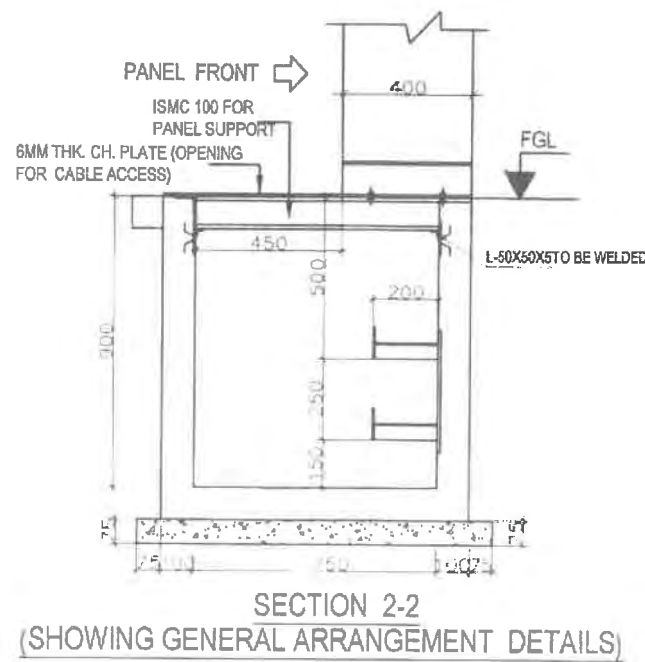
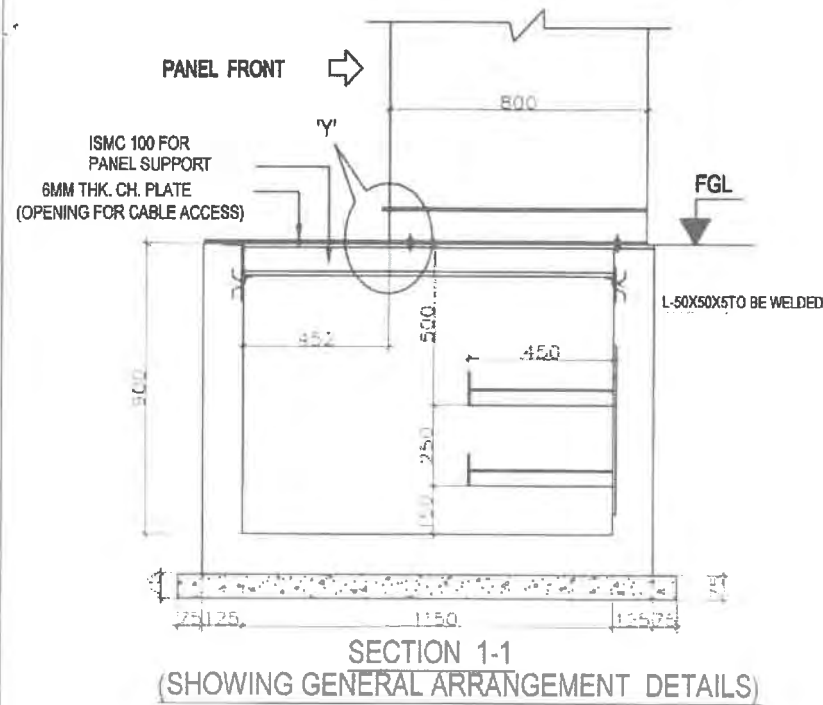

NOTES :-

1. ALL DIMENSION ARE IN MM UNLESS NOTED OTHERWISE.
2. FOR NOTES REFER DRG. NO. C-ENGG-STD-PR-TS-10-01
3. FOR STRUCTURE NOTES REFER DRG. NO. C-ENGG-STD-PR-2016, 02.03 & 04.
4. TOP OF CHEQUERED PLATE TO FLUSH WITH FINISHED FLOOR LEVEL
5. THIS DRAWING SHALL BE MATCHED WITH VENDOR'S APPROVED INTERNAL CABLE TRENCH LAYOUT DRAWING BEFORE START OF CONSTRUCTION
6. ALL WELDS ARE 6MM FILLET CONTINUOUS WELD UNLESS OTHERWISE SPECIFIED
7. ISMC 100 SHALL BE PROVIDED @ 1000 C/C TO SUPPORT CHEQUERED PLATE WHEREVER CABLE TRENCH WIDTH EXCEEDS 1000 MM.
8. ISMC 100 SHALL BE PROVIDED BELOW PANELS ALSO.
9. FOR CABLE TRENCH WITH LESSER WIDTH L50x50x5 STIFFENER SHALL BE WELDED WITH CHEQUERED PLATE @ 1000 C/C.

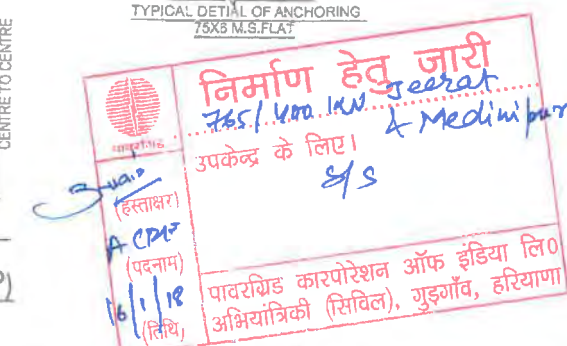
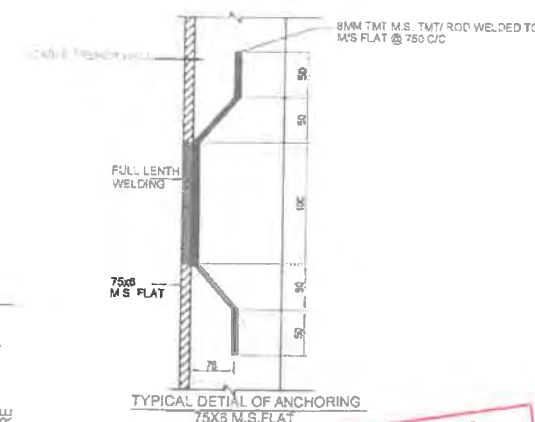
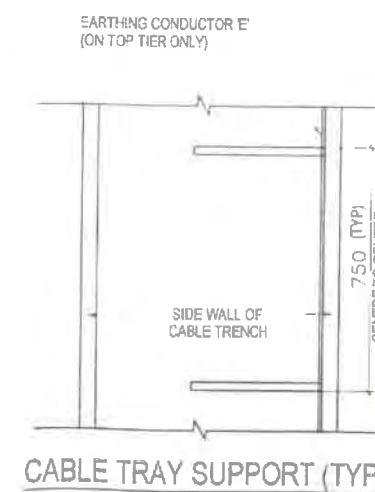
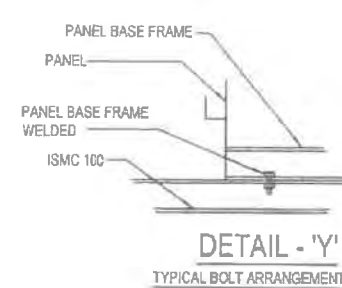
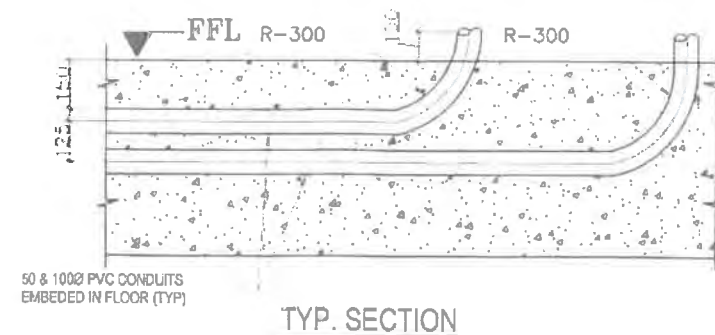

RELEASED FOR TENDER/CONSTRUCTION	
POWER GRID CORPORATION OF INDIA LIMITED (A Government of India Enterprise)	
TITLE: STANDARD PANEL ROOM	
SUB TITLE: STANDARD SWITCHYARD PANEL ROOM R.C.C DETAIL OF INTERNAL CABLE TRENCH	
DRAWING NO: C/ENGG/STD/PR/2017 (03 OF 03)	
SCALE N/S	REV 0

REV.	DESCRIPTION	PREP. (ENGG-CIVIL)	REVD. (ENGG-ELECT.)	REVD. (ENGG-CIVIL)	AGM (ENGG-CIVIL)	REVD. (ENGG-ELECT.)	APPD. (ENGG-ELECT.)	DATE
0.	REVISED AS MARKED							

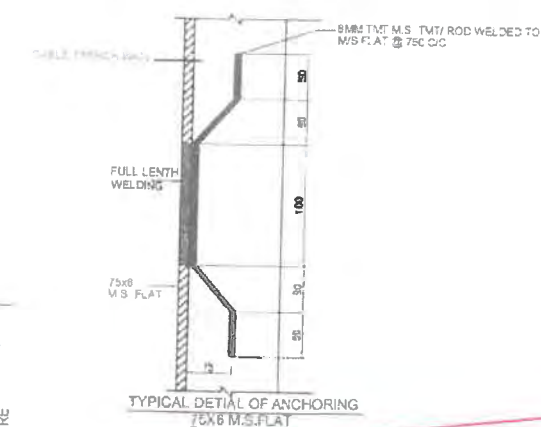
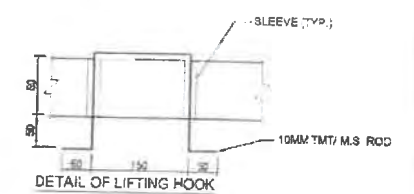
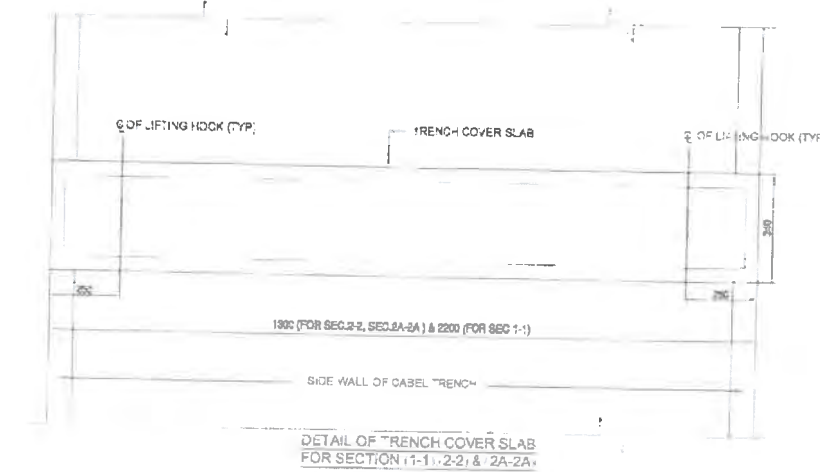
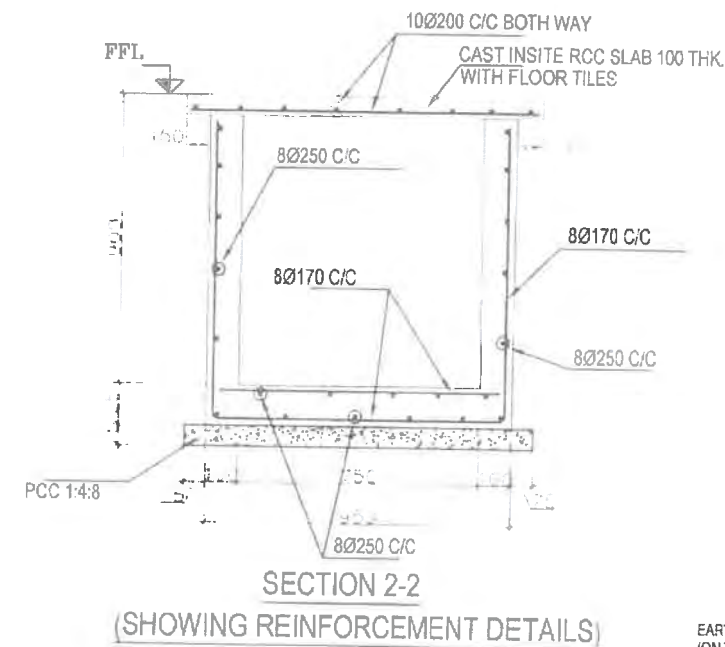
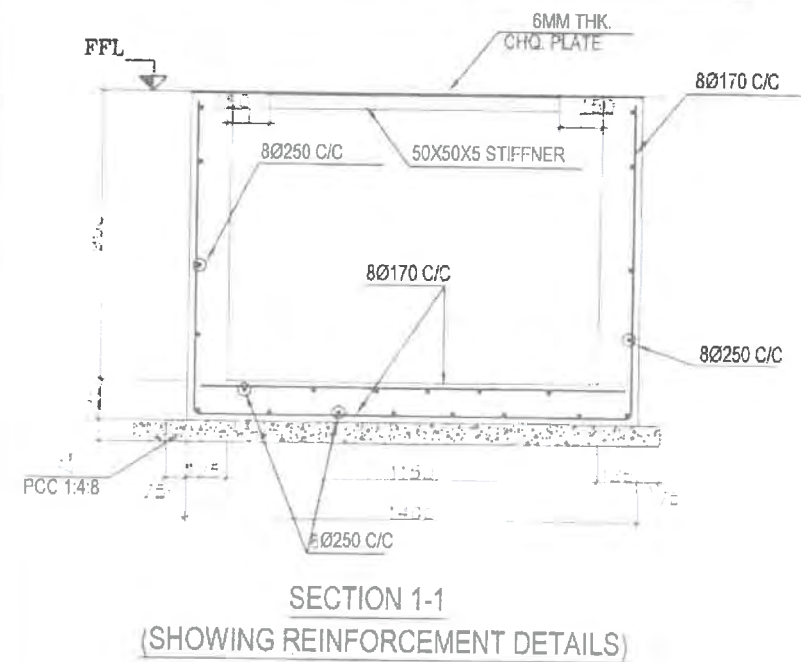
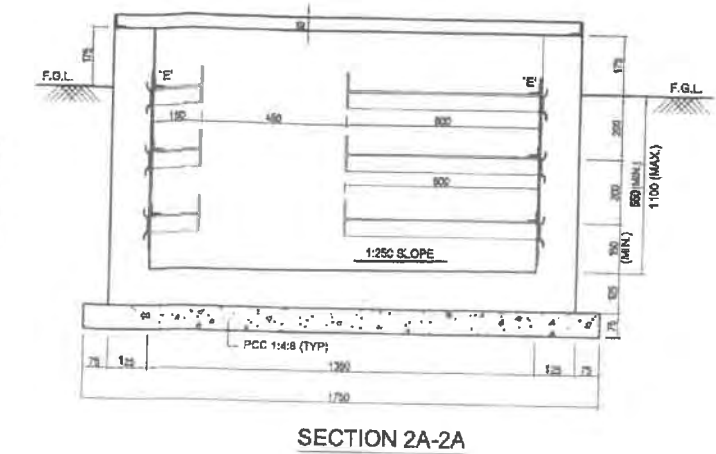
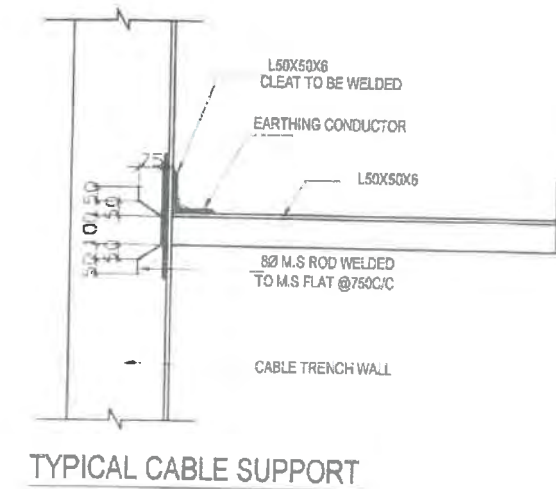
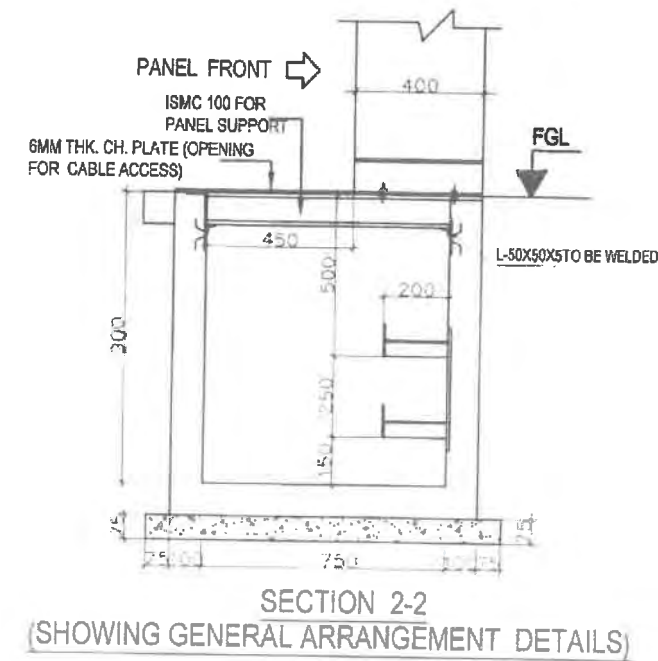
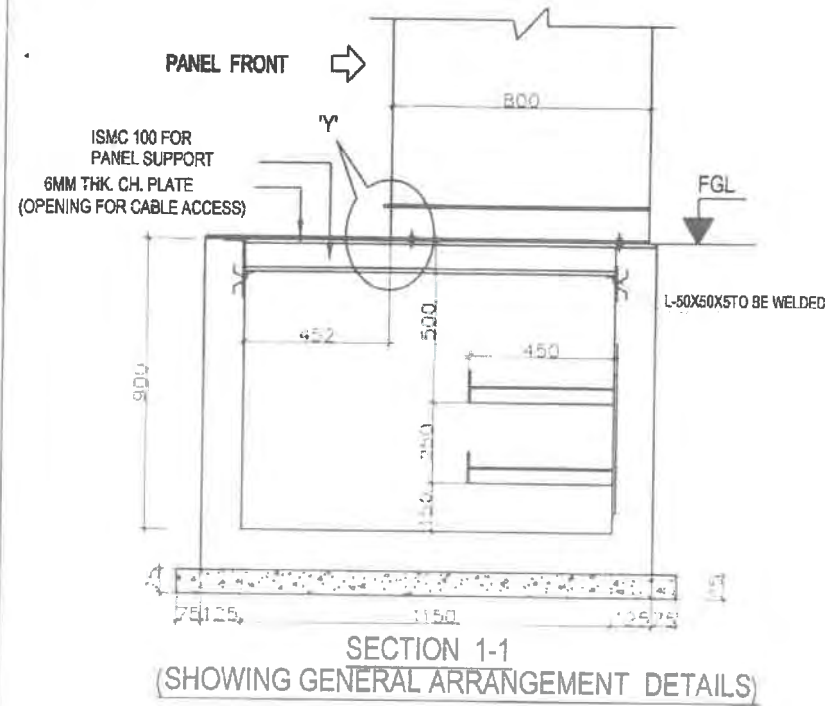

- NOTES :-

1. ALL DIMENSION ARE IN MM UNLESS NOTED OTHERWISE
2. FOR NOTES REFER DRG. NO. C-ENGSG-STD-PR-TS-10-C1
3. FOR STRUCTURE NOTES REFER DRG. NO. C-ENGSG-STD-PR-2216,
02.03 & 04.
4. TOP OF CHEQUERED PLATE TO FLUSH WITH FINISHED FLOOR LEVEL
5. THIS DRAWING SHALL BE MATCHED WITH VENDOR'S APPROVED
INTERNAL CABLE TRENCH LAYOUT DRAWING BEFORE START OF
CONSTRUCTION
6. ALL WELDS ARE 6MM FLLET CONTINUOUS WELD UNLESS
OTHERWISE SPECIFIED
7. ISMC 100 SHALL BE PROVIDED AT 1000 C/C TO SUPPORT CHEQUERED
PLATE WHEREVER CABLE TRENCH WIDTH EXCEEDS 1030 MM.
8. ISMC 100 SHALL BE PROVIDED BELOW PANELS ALSO.
9. FOR CABLE TRENCH WITH LESSER WIDTH 150x50x5 STEFFENER SHALL
BE WELDED WITH CHEQUERED PLATE @ 1000 C/C

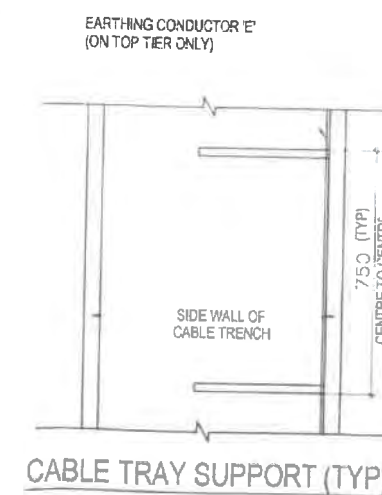
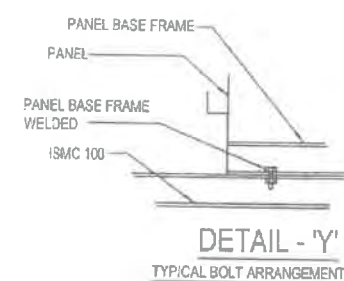
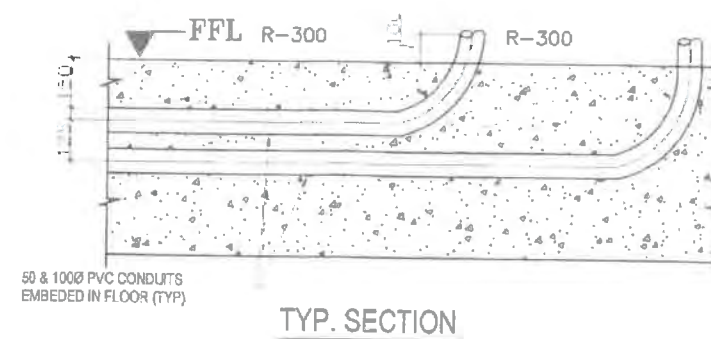

0. REVISED AS MARKED							
REV.	DESCRIPTION	PREP. (ENGG-CIVIL)	REVD. (ENGG-ELECT.)	REVD. (ENGG-CIVIL)	REVD. AGM (ENGG-CIVIL)	REVD. GM (ENGG-ELECT.)	APPD. ED (ENGG-BUILDING)

RELEASED FOR TENDER/CONSTRUCTION.

POWER GRID CORPORATION
OF INDIA LIMITED
(A Government of India Enterprise)

TITLE:

STANDARD PANEL ROOM

SUB TITLE: STANDARD SWITCHYARD
PANEL ROOM R.C.C
DETAIL OF INTERNAL
CABLE TRENCH

DRAWING NO:

C/ENGG/STD/PR/2017
(03 OF 03)

Page 89 of 99

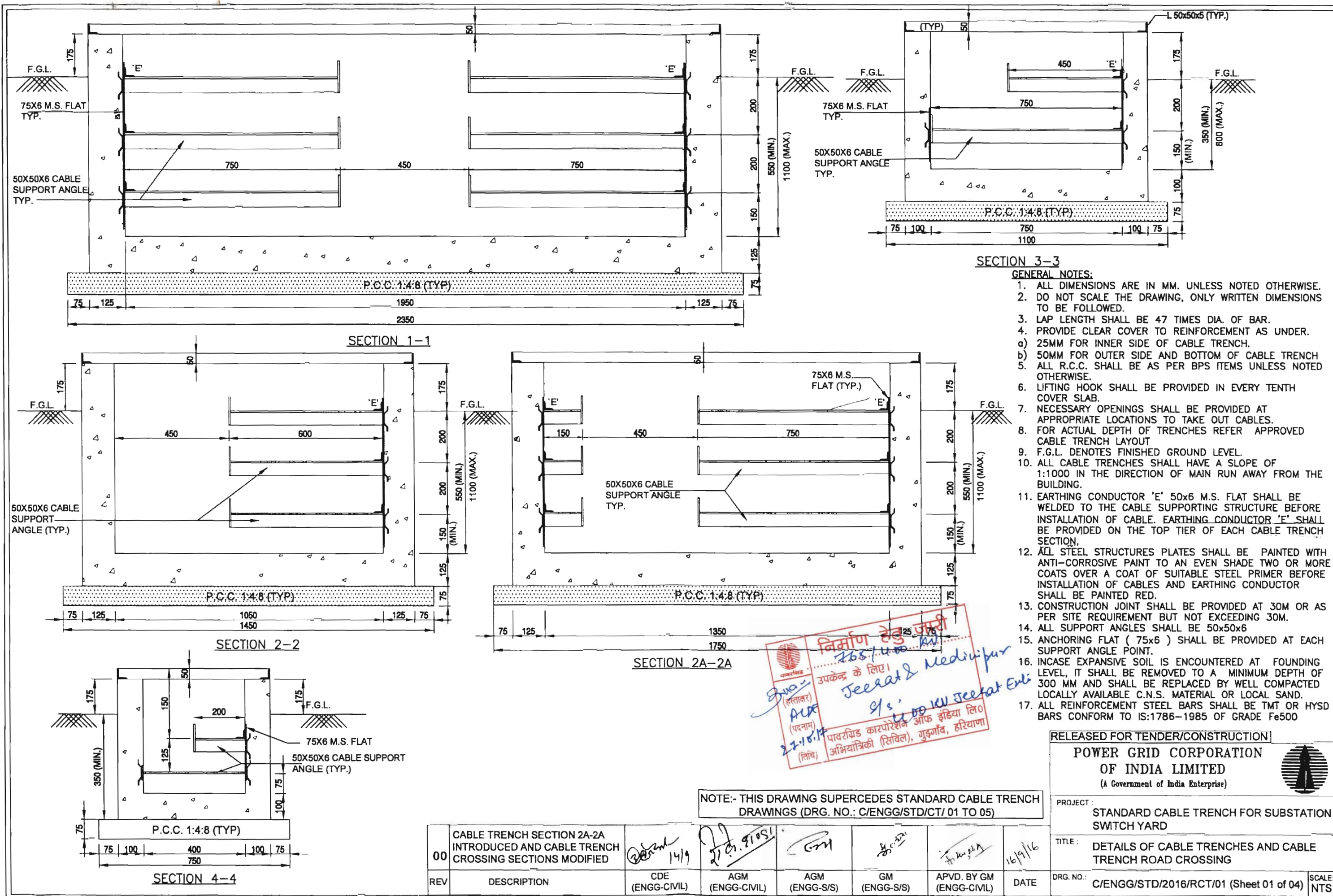

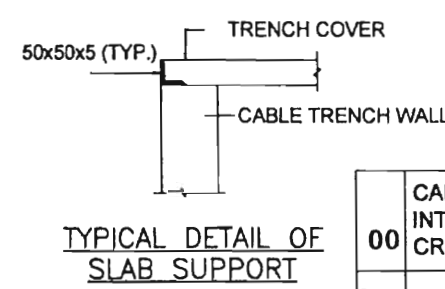
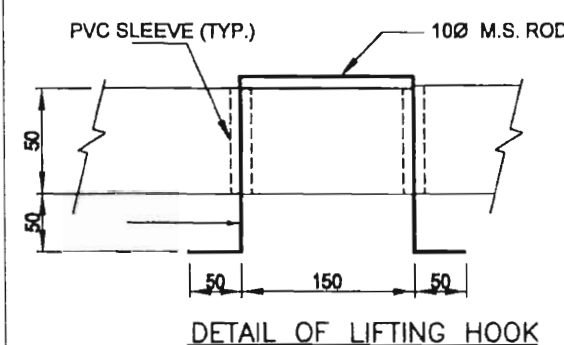
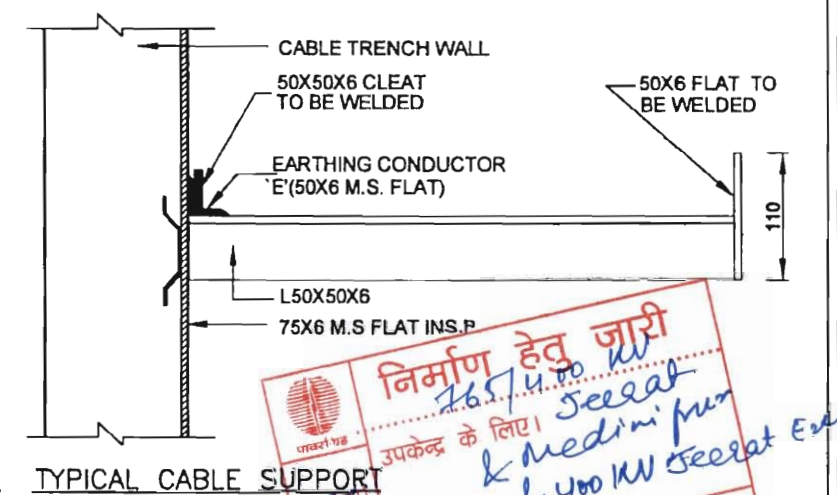
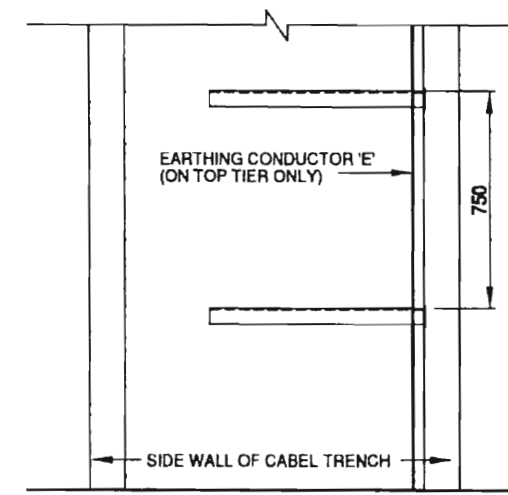
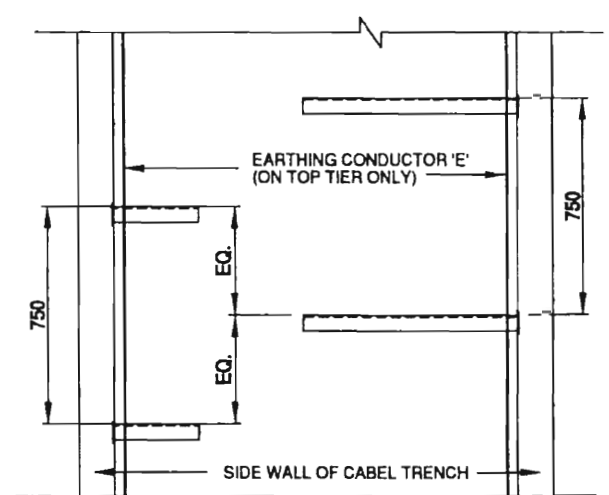
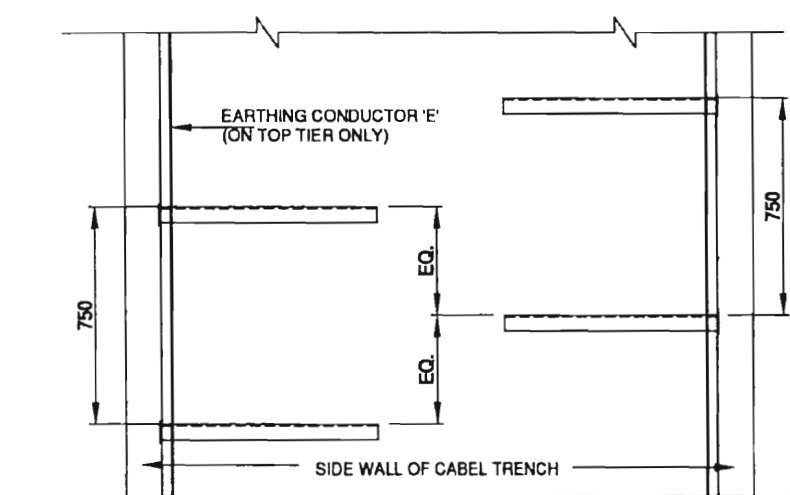
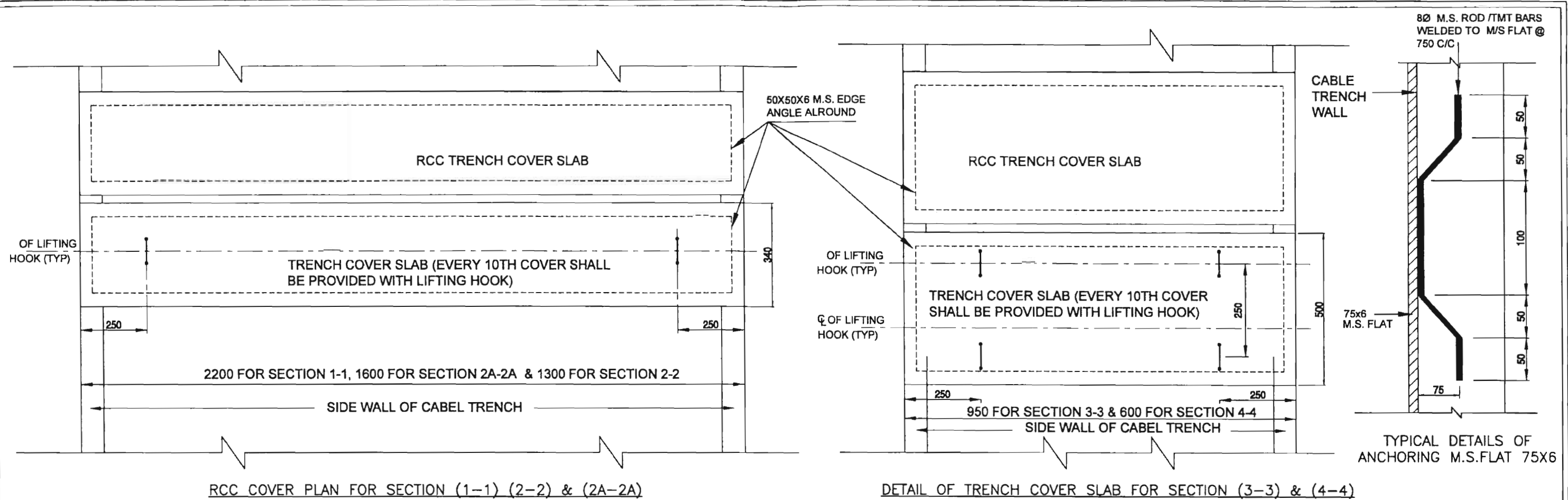

NOTE:- THIS DRAWING SUPERCEDES STANDARD CABLE TRENCH DRAWINGS (DRG. NO.: C/ENGG/STD/CT/ 01 TO 05)

REV	DESCRIPTION	CDE (ENGG-CIVIL)	AGM (ENGG-CIVIL)	AGM (ENGG-S/S)	GM (ENGG-S/S)	APVD. BY GM (ENGG-CIVIL)	DATE
00	CABLE TRENCH SECTION 2A-2A INTRODUCED AND CABLE TRENCH CROSSING SECTIONS MODIFIED						

RELEASED FOR TENDER/CONSTRUCTION

POWER GRID CORPORATION OF INDIA LIMITED
(A Government of India Enterprise)

PROJECT: STANDARD CABLE TRENCH FOR SUBSTATION SWITCH YARD

TITLE: DETAILS OF CABLE TRENCHES AND CABLE TRENCH ROAD CROSSING

DRG. NO.: C/ENGG/STD/2016/RCT/01 (Sheet 02 of 04)

SCALE: NTS

22/10/16

निर्माण हेतु जारी

26.5.16

उपकेन्द्र के लिए। Seelat & Medini pur

9/5. & 400 KV Seelat Extra.

आवरण्ड कारपोरेशन ऑफ इंडिया लि०

(पदनाम)

सिभियन (सिविल), गुडगाँव, हरियाणा

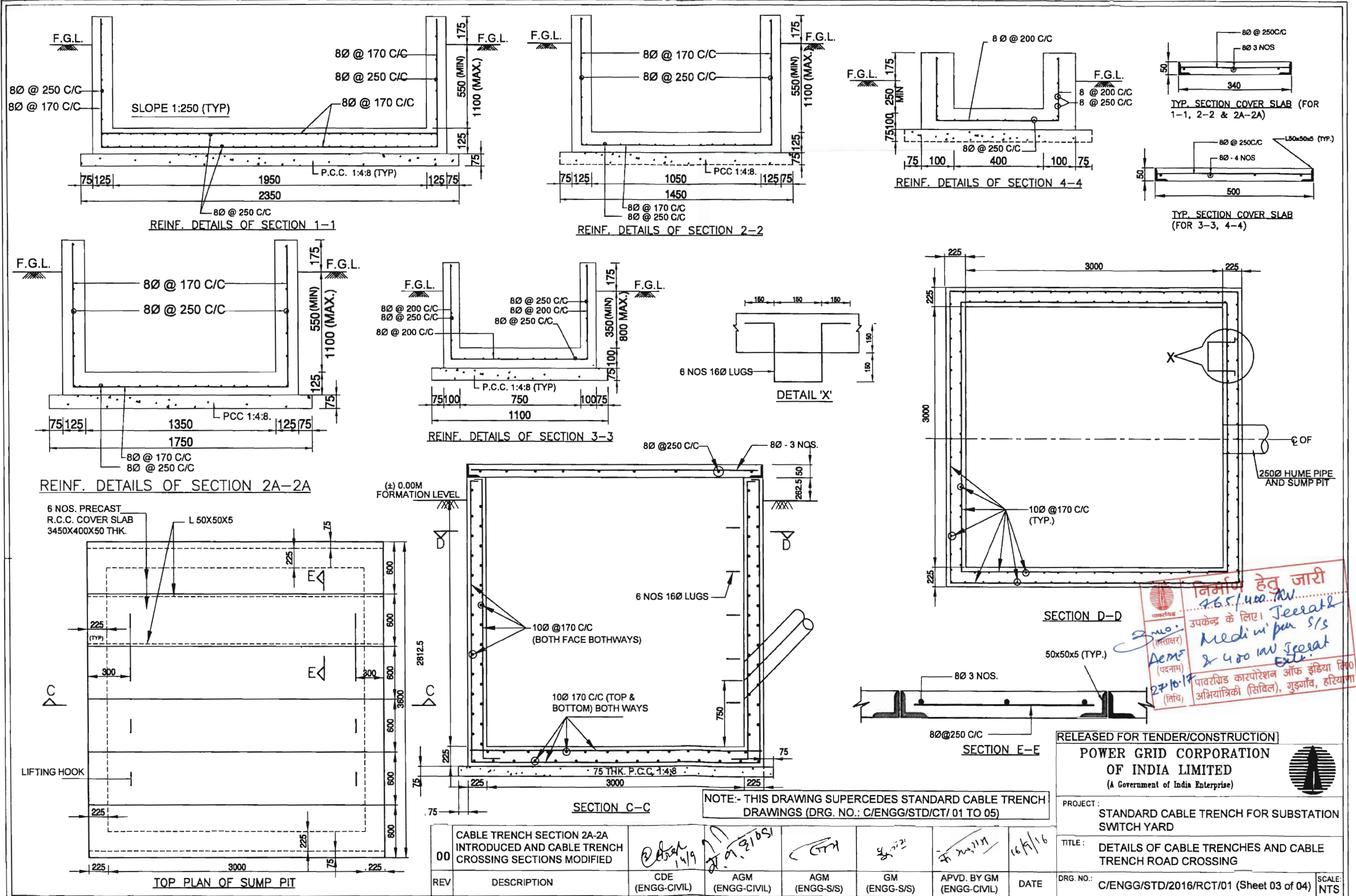

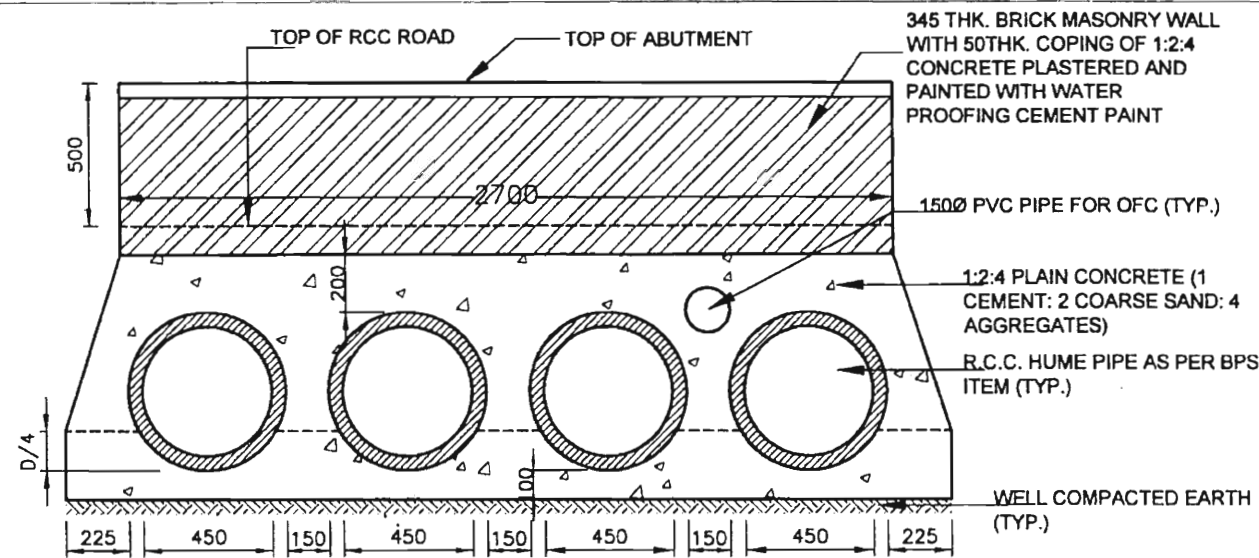

ROAD CROSSING SECTION FOR CABLE TRENCH FOR "SEC-1-1 & 2A-2A"

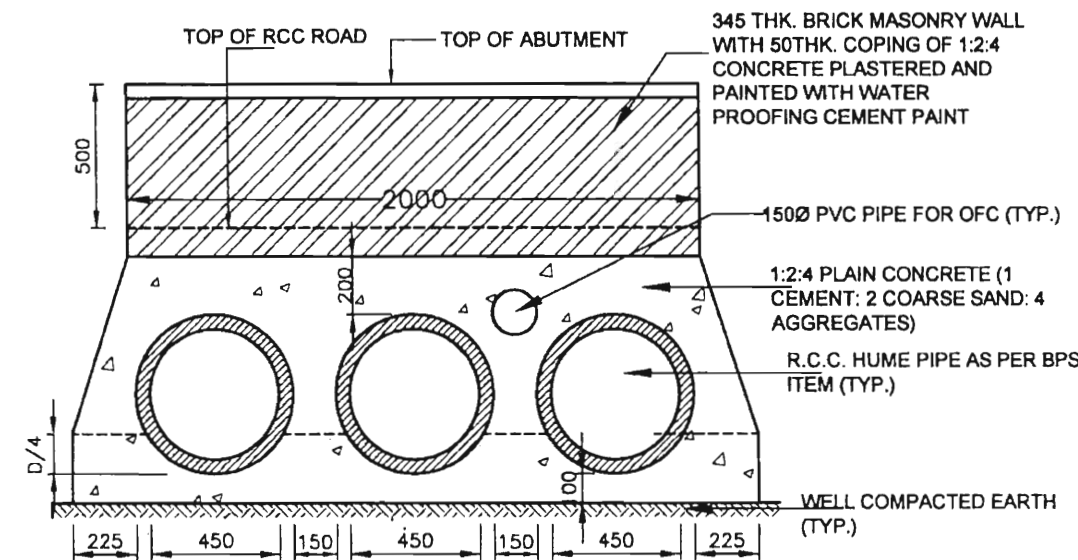

ROAD CROSSING SECTION FOR CABLE TRENCH "SEC.-2-2"

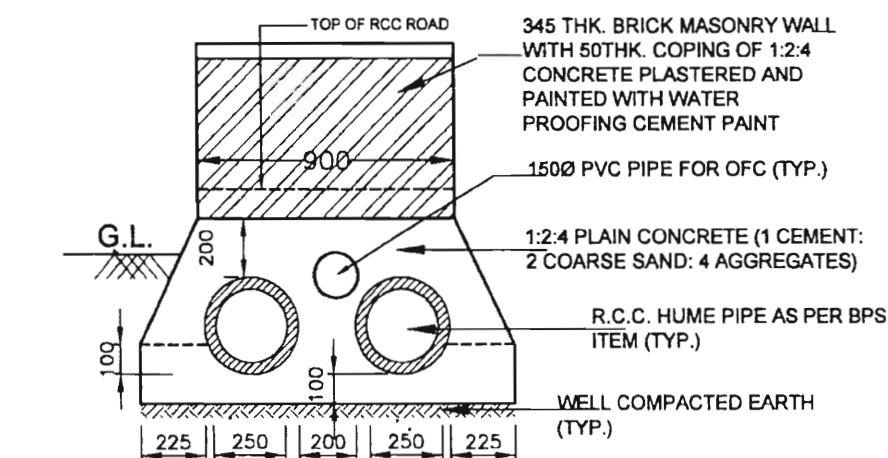

ROAD CROSSING SECTION FOR CABLE TRENCH "SEC.-3-3"

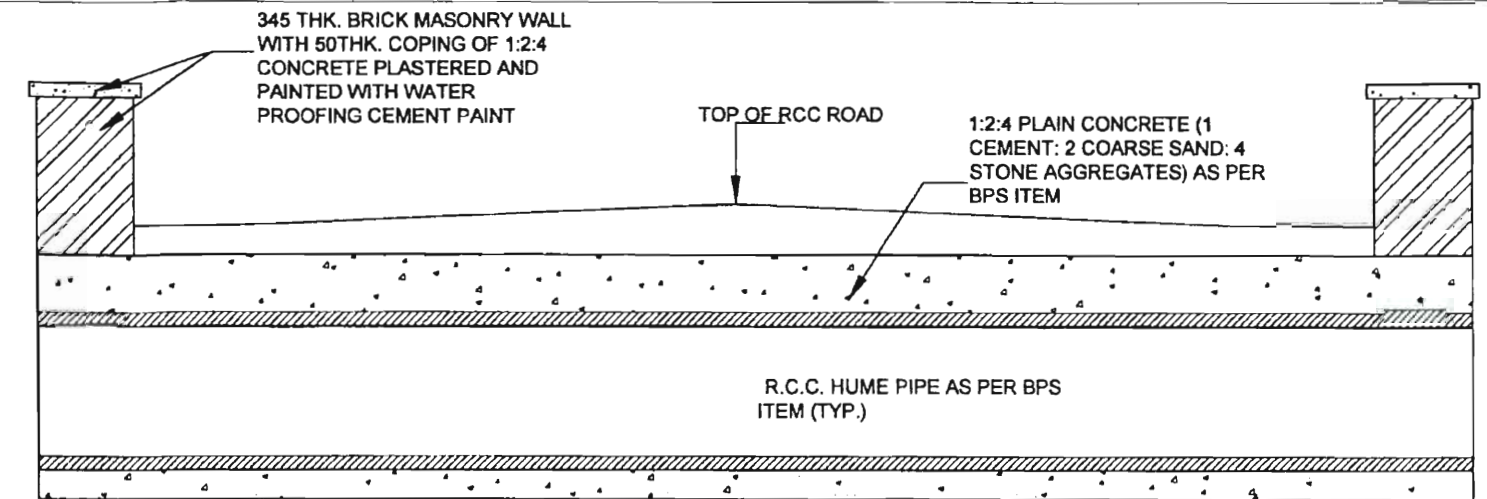

TYPICAL LONGITUDINAL ROAD CROSSING SECTION OF CABLE TRENCH THROUGH RCC PIPE

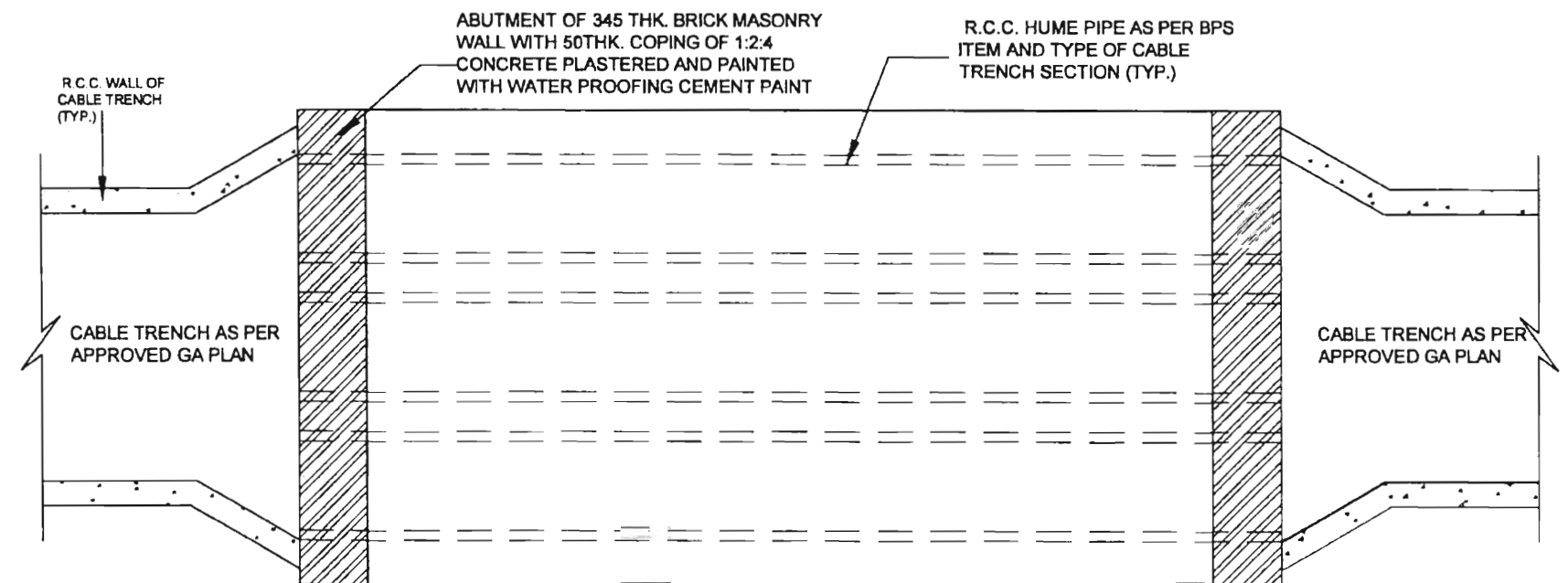

TYPICAL PLAN OF CABLE TRENCH WITH ROAD CROSSING

NOTE:- THIS DRAWING SUPERCEDES STANDARD CABLE TRENCH DRAWINGS (DRG. NO.: C/ENGG/STD/CT/ 01 TO 05)

REV	DESCRIPTION	CDE (ENGG-CIVIL)	AGM (ENGG-CIVIL)	AGM (ENGG-S/S)	GM (ENGG-S/S)	APVD. BY GM (ENGG-CIVIL)	DATE	DRG. NO.:	SCALE:
00	CABLE TRENCH SECTION 2A-2A INTRODUCED AND CABLE TRENCH CROSSING SECTIONS MODIFIED							C/ENGG/STD/2016/RCT/01 (Sheet 04 of 04)	NTS

निर्माण हेतु जारी
7651400 120
उपकेन्द्र के लिए
Secret & Medicines
22-10-17
पावरग्रिड कारपोरेशन ऑफ इंडिया लि०
अभियांत्रिकी (सिविल), गुड़गाँव, हरियाणा

RELEASED FOR TENDER/CONSTRUCTION
POWER GRID CORPORATION
OF INDIA LIMITED
(A Government of India Enterprise)

PROJECT: STANDARD CABLE TRENCH FOR SUBSTATION SWITCH YARD

TITLE: DETAILS OF CABLE TRENCHES AND CABLE TRENCH ROAD CROSSING

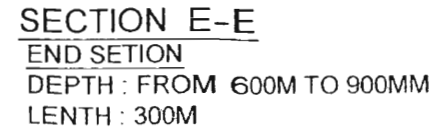
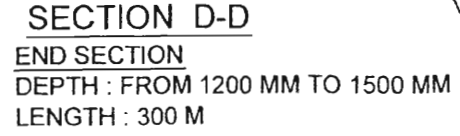
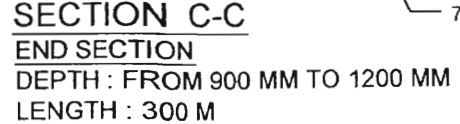
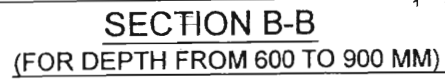
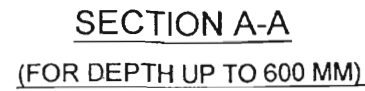

- ## NOTES:-
1. ALL DIMENSIONS ARE IN MM. & ELEVATIONS ARE IN METRE UNLESS NOTED OTHERWISE.
 2. ALL DRAINS SHALL BE GIVEN A MINIMUM SLOPE OF 1: 1000 IN THE LONGITUDINAL DIRECTION
 3. ALL REINFORCEMENT SHALL BE AS PER BPS.
 4. MINIMUM DEPTH OF DRAIN SHALL BE 300MM BELOW FGL.
 5. WHERE EVER TWO SECTIONS ARE MEETING A TRANSITION ZONE SHALL BE CONSTRUCTED HAVING LENGTH 1000mm.
 6. 75X75mm WEEP HOLE SHALL BE PROVIDED AT SPACING OF 1500mm HORIZONTALY & 300mm VERTICALLY IN STAGGERED MANNER. HOWEVER 75MMDIA PVC PIPE WEEP HOLE SHALL BE PROVIDED IN CASE OF RCC DRAIN.
 7. DEPTH OFF DRAIN IS TAKEN AS HEIGHT FROM TOP OF DRAIN TO INVERT OF DRAIN
 8. LAYOUT OF DRAIN WILL BE ISSUED DURING DETAILED ENGINEERING.
 9. IF EXPANSIVE SOIL IS ENCOUNTERED AT FOUNDING LVL. IT SHALL BE REMOVED TO AMIN. DEPTH OF 300 MM. AND SHALL BE REPLACED BY WELL COMPACTED (IN 03 EQ. LAYERS) LOCALLY AVAILABLE C.N.S. MATERIAL /SAND.
 10. WHEREEVER DRAINS ARE COMING IN THE SIDE OF SWITCHYARD / TOWNSHIP ROAD, PROPER COMPACTION BETWEEN EDGE OF ROAD AND DRAIN SHOULD BE ENSURED
 11. 20MM WIDE EXPANSION JOINT SHALL BE PROVIDED IN RCC DRAIN @ 45M C/C. THE JOINT SHALL BE FILLED WITH 1:4 CEMENT SAND MORTAR.

APPROVED BY ED (ENGG.TL-SS-CIVIL) VID:
NOTE REFERENCE NO. C/ENGG/STD.DRG.
/Civil Works/03/2016 DTD. 20.12.2016

POWER GRID CORPORATION
OF INDIA LIMITED
(A Government of India Enterprise)

TITLE: STANDARD DRAIN







SUB TITLE: DETAILS OF DRAIN

DRAWING NO:
C/ENGG/STD/DRAIN/2016
(SHEET 01 OF 02)

SCALE NPS	REV 0
--------------	----------

Page 94 of 99

RELEASED FOR TENDER/CONSTRUCTION.

0.	REVISED AS MARKED							
REV.	DESCRIPTION	PREP. JE(ENGG-CIVIL)	REVD. ACDE(ENGG-CIVIL)	REVD. CDE (ENGG-CIVIL)	REVD. ASST. GM(ENGG-CIVIL)	REVD. AGM (ENGG-CIVIL)	APPD. GM (ENGG-CIVIL)	DATE

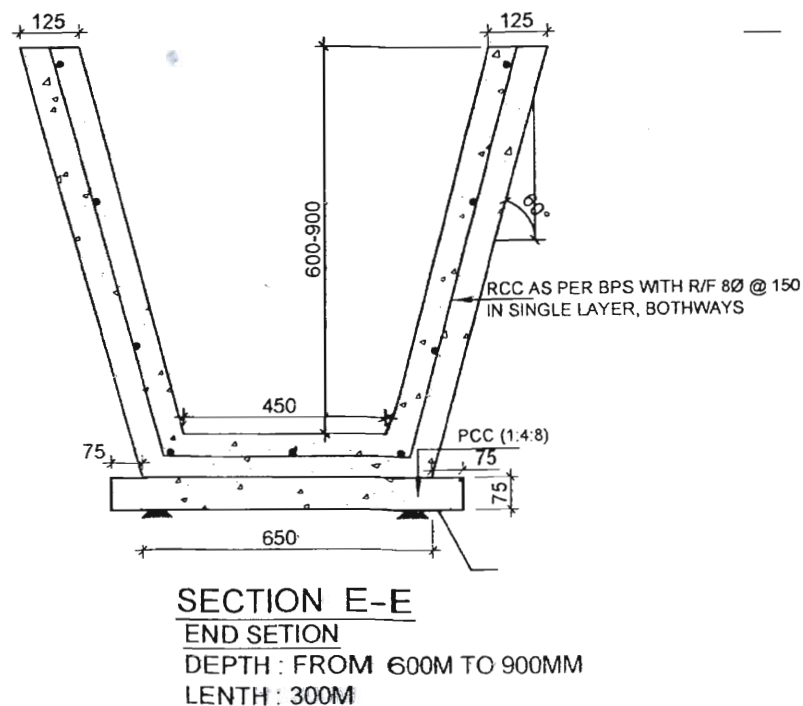
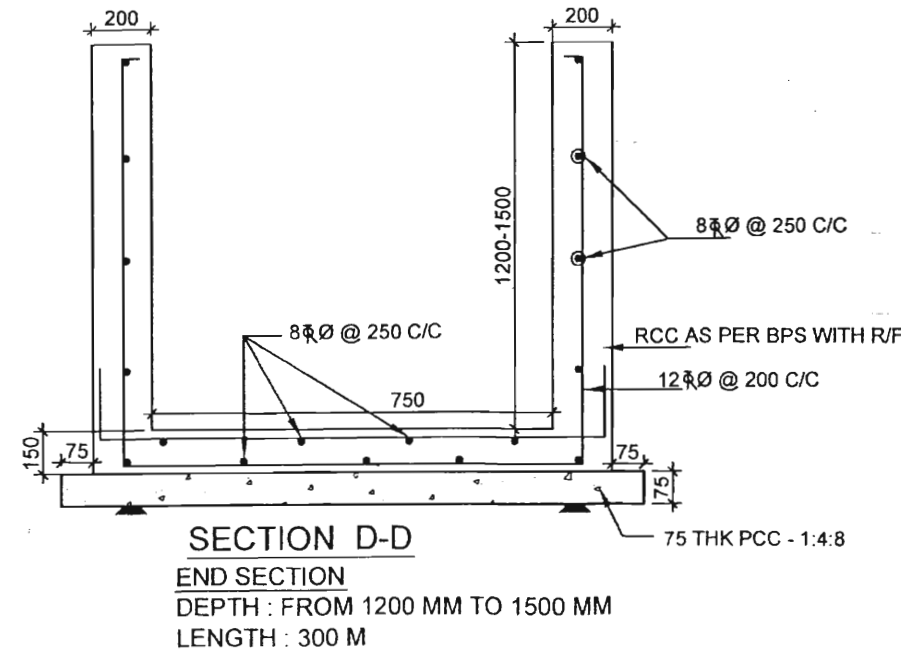
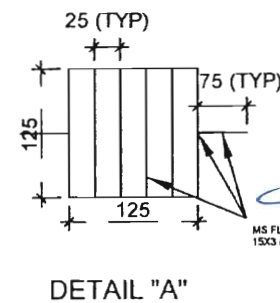
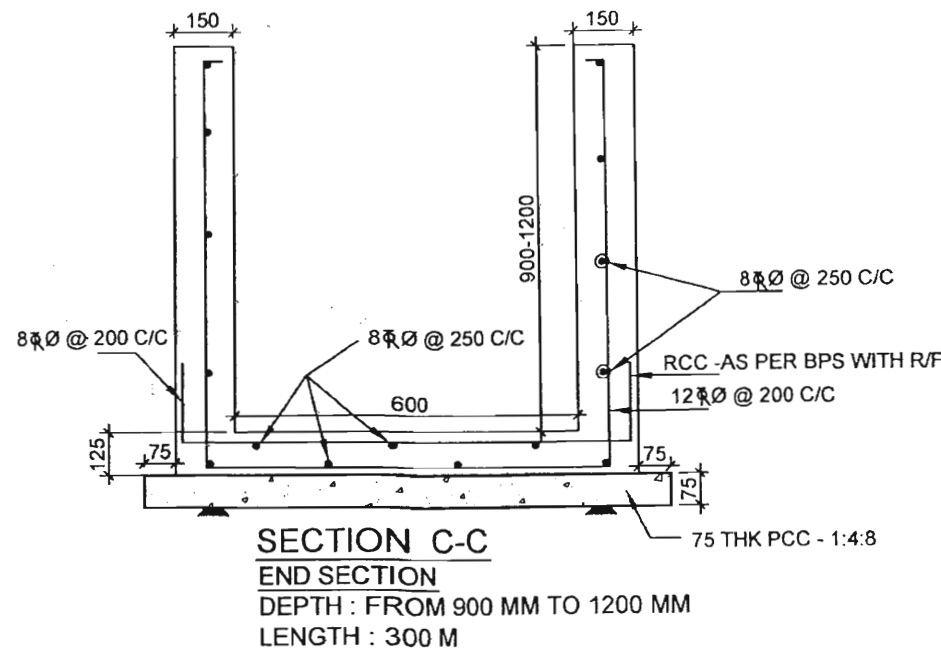
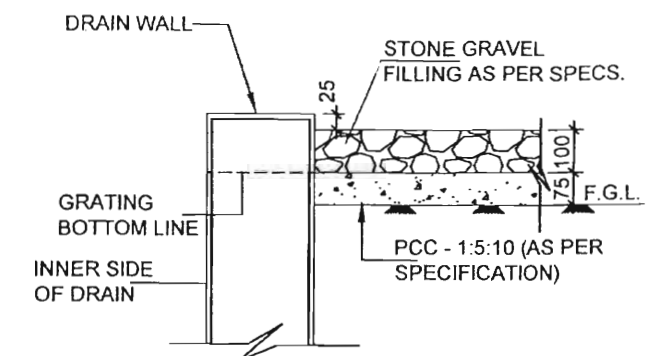
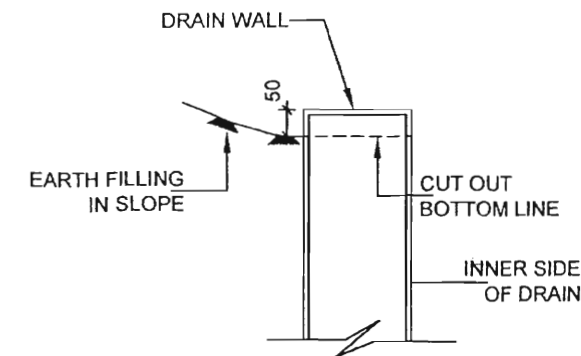
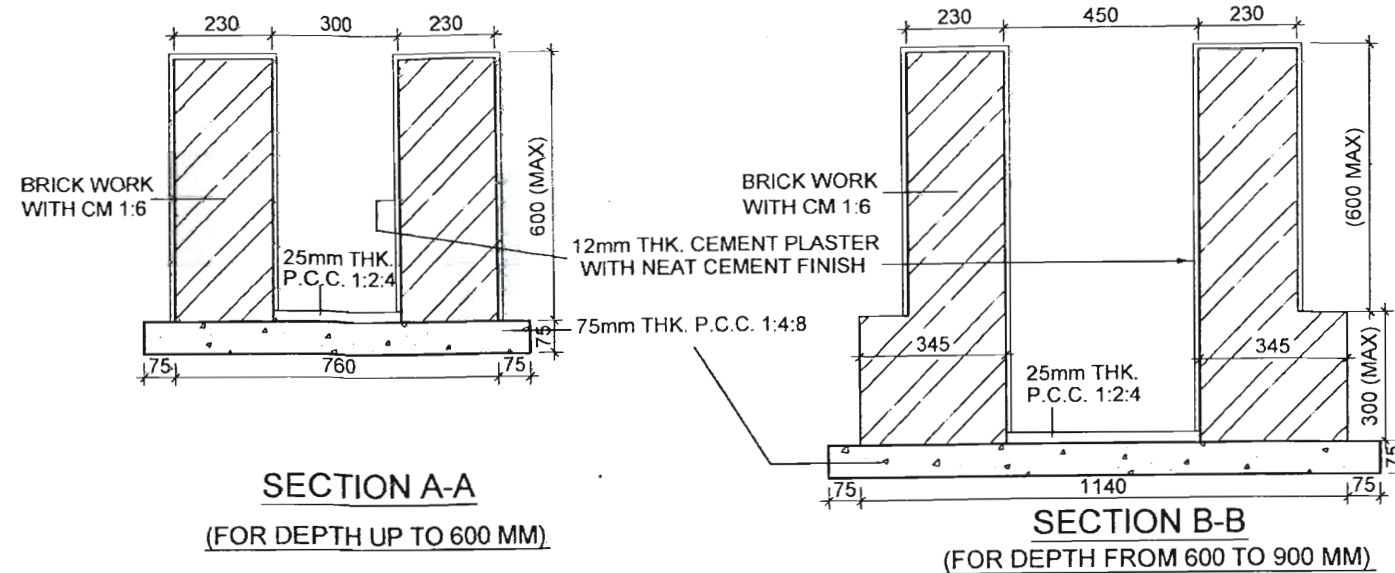

NOTES:-

- ALL DIMENSIONS ARE IN MM. & ELEVATIONS ARE IN METRE UNLESS NOTED OTHERWISE.
- ALL DRAINS SHALL BE GIVEN A MINIMUM SLOPE OF 1:1000 IN THE LONGITUDINAL DIRECTION
- ALL REINFORCEMENT SHALL BE AS PER BPS.
- MINIMUM DEPTH OF DRAIN SHALL BE 300MM BELOW FGL.
- WHERE EVER TWO SECTIONS ARE MEETING A TRANSITION ZONE SHALL BE CONSTRUCTED HAVING LENGTH 1000mm.
- 75X75mm WEEP HOLE SHALL BE PROVIDED AT SPACING OF 1500mm HORIZONTALLY & 300mm VERTICALLY IN STAGGERED MANNER. HOWEVER 75MMDIA PVC PIPE WEEP HOLE SHALL BE PROVIDED IN CASE OF RCC DRAIN.
- DEPTH OFF DRAIN IS TAKEN AS HEIGHT FROM TOP OF DRAIN TO INVERT OF DRAIN
- LAYOUT OF DRAIN WILL BE ISSUED DURING DETAILED ENGINEERING.
- IF EXPANSIVE SOIL IS ENCOUNTERED AT FOUNDING LVL. IT SHALL BE REMOVED TO AMIN. DEPTH OF 300 MM. AND SHALL BE REPLACED BY WELL COMPACTED (IN 03 EQ. LAYERS) LOCALLY AVAILABLE C.N.S. MATERIAL /SAND.
- WHEREEVER DRAINS ARE COMING IN THE SIDE OF SWITCHYARD / TOWNSHIP ROAD, PROPER COMPACTION BETWEEN EDGE OF ROAD AND DRAIN SHOULD BE ENSURED
- 20MM WIDE EXPANSION JOINT SHALL BE PROVIDED IN RCC DRAIN @ 45M C/C. THE JOINT SHALL BE FILLED WITH 1:4 CEMENT SAND MORTAR.

APPROVED BY ED (ENGG.TL-SS-CIVIL) VID
NOTE REFERENCE NO. C/ENGG/STD.DRG.
Civil Works/03/246 DTD. 20.12.2016

RELEASED FOR TENDER/CONSTRUCTION.

REV.	DESCRIPTION	PREP.	REVD.	REVD.	REVD.	REVD.	APPD.	DATE
0.	REVISED AS MARKED							
		JE(ENGG-CIVIL)	ACDE(ENGG-CIVIL)	CDE (ENGG-CIVIL)	ASTT.GM(ENGG-CIVIL)	AGM (ENGG-CIVIL)	GM (ENGG-CIVIL)	

POWER GRID CORPORATION OF INDIA LIMITED (A Government of India Enterprise)	
TITLE:	STANDARD DRAIN
SUB TITLE:	DETAILS OF DRAIN
DRAWING NO:	C/ENGG/STD/DRAIN/2016 (SHEET 01 OF 02)
SCALE	1:100
REV.	0

DETAIL OF CONCRETE ROAD (RIGID PAVEMENT)

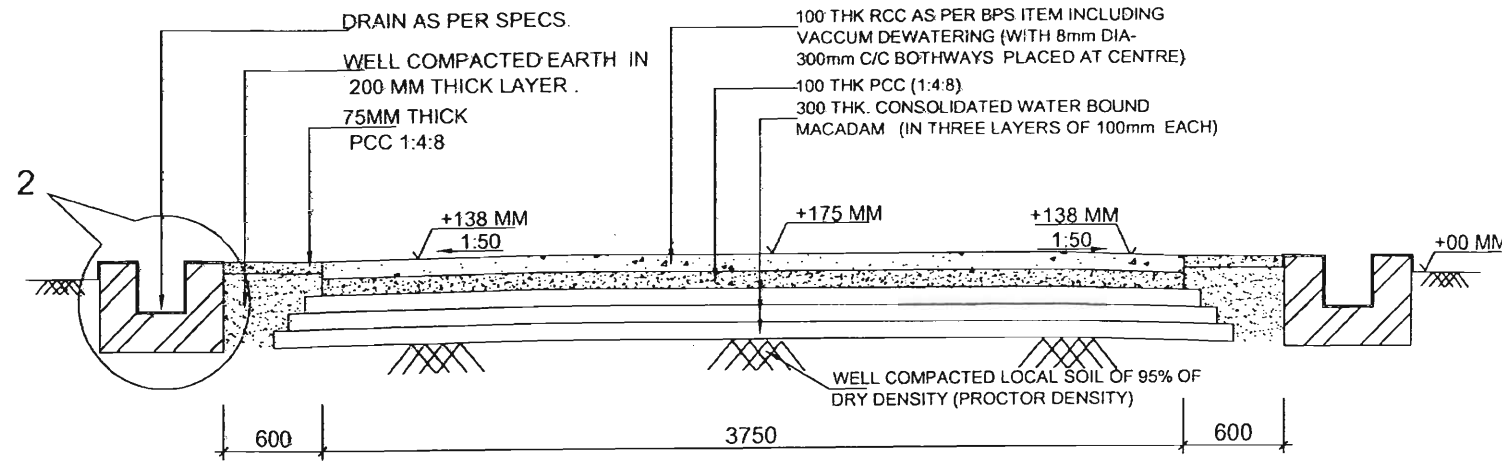

TYP. CROSS SECTION OF 3.75 M WIDE ROAD

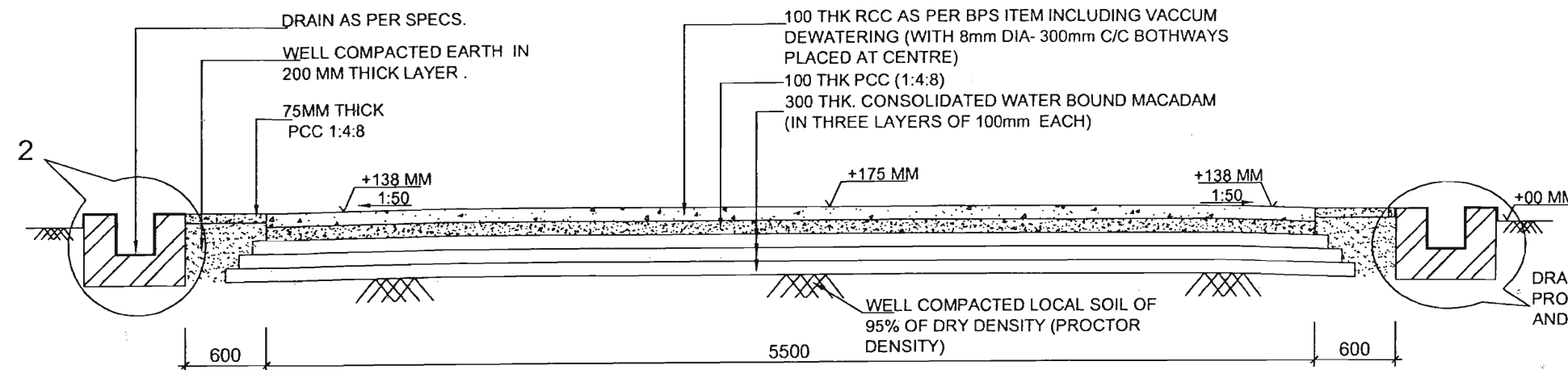

TYP. CROSS SECTION OF 5.5 M WIDE ROAD

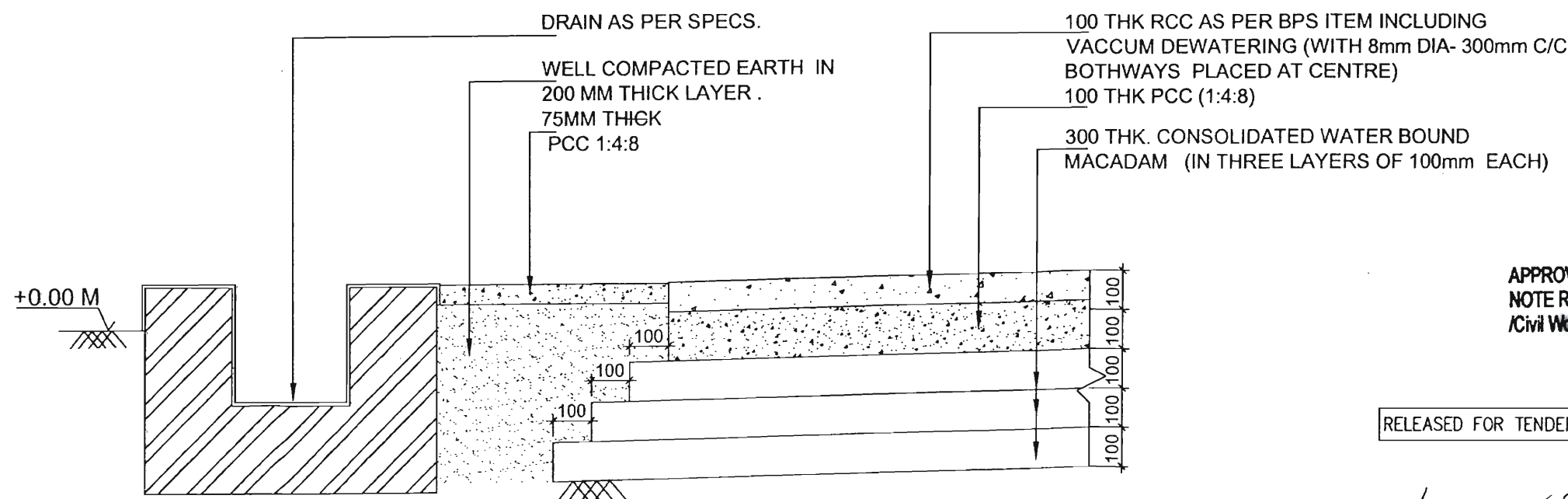

DETAIL - 2

NOTES:

1. ALL DIMENSION ARE IN MM UNLESS NOTED OTHERWISE.
2. CAMBER OF 1:50 SHALL BE PROVIDED
3. EXPANSION JOINT (12 MM THICK) SHALL BE PROVIDED AT EVERY 8.0 M. EXPANSION JOINT SHALL ALSO BE PROVIDED AT CENTRE.
4. POLYTHENE SHEET OF 125 MICRONS SHALL BE PLACED BETWEEN THE PCC AND RCC SLAB. (TOP SLAB)
5. 100MM DIA. RCC HUME PIPE SHALL BE PLACED ACROSS THE ROAD AT EVERY 100M INTERVAL ALONG THE ROAD.
6. THE KERBS ON BOTH SIDE OF THE ROAD SHALL BE PAINTED YELLOW AND BLACK ALTERNATIVELY
7. FINISHED TOP OF ROAD CREST SHALL BE 175 MM (MIN.) ABOVE F.G.L. HOWEVER, IN CASE APPROACH ROAD IS BEING CONSTRUCTED IN UNLEVELLED AREA THEN CREST LEVEL OF ROAD SHALL BE MINIMUM 300 MM ABOVE H.F.L.
8. IF EXPANSIVE SOIL IS ENCOUNTERED AT FOUNDING LVL. IT SHALL BE REMOVVED TO A MIN. DEPTH OF 300 MM AND SHALL BE REPLACED WELL COMPACTED (IN 02 EQ LAYERS) C.N.S. MATERIAL
9. SUFFICIENT SPACE BETWEEN KERB STONES @ 5M C/C SHALL BE PROVIDED TO DRAIN OUT WATER

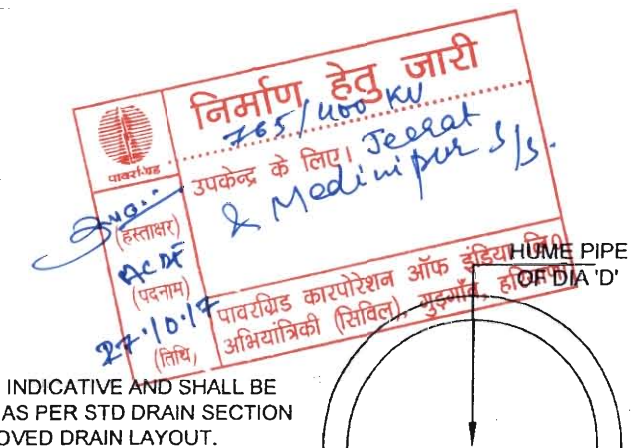

DRAIN ARE INDICATIVE AND SHALL BE PROVIDED AS PER STD DRAIN SECTION AND APPROVED DRAIN LAYOUT.

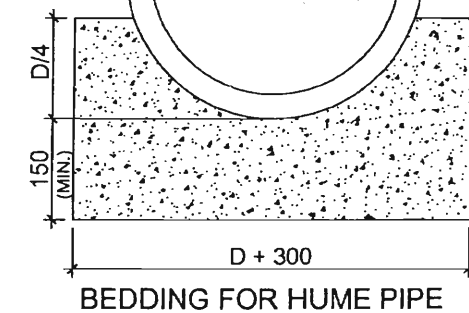

APPROVED BY ED (ENGG.TL-SS-CML) VIDE
NOTE REFERENCE NO. C/ENGG/STD.DRG.
/Civil Works/03/2016 DTD. 20.12.2016

RELEASED FOR TENDER/CONSTRUCTION.

POWER GRID CORPORATION
OF INDIA LIMITED
(A Government of India Enterprise)

TITLE:
STANDARD RCC ROAD

SUB TITLE:
DETAIL OF CONCRETE
ROAD (RIGID PAVEMENT)
WITH PCC SHOULDER

DRAWING NO:
C/ENGG/STD/ROAD/2016/02 OF 02

REV.	DESCRIPTION	PREP.	REVD.	REVD.	REVD.	REVD.	REVD.	APPD.	DATE	SC	Page	REF
0.	REVISED AS MARKED									NTS	96 of 99	0
		JE (ENGG-CML)	ACDE (ENGG-CML)	CDE (ENGG-CML)	ASTT.GM (ENGG-CML)	AGM (ENGG-CML)	GM (ENGG-CML)					

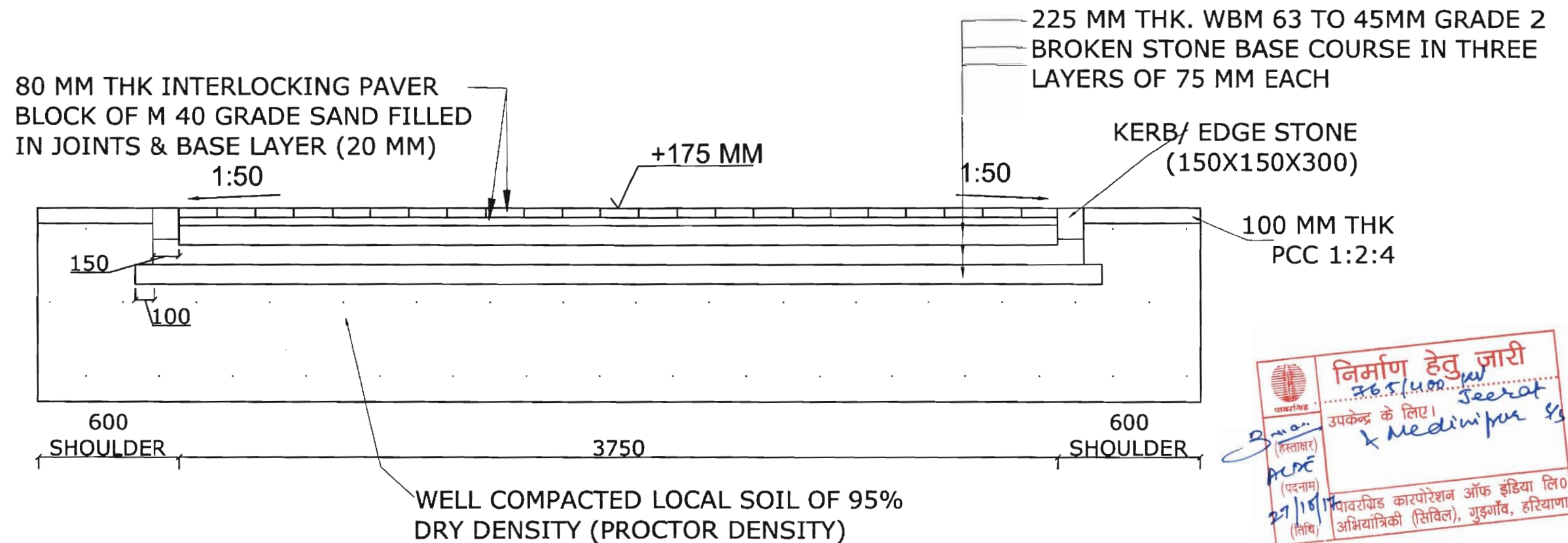

TYP. CROSS SECTION DETAILS OF 3.75 M WIDE PRE CAST PAVER BLOCK ROAD

NOTES:-

1. ALL DIMENSION ARE IN MM UNLESS NOTED OTHERWISE
2. CAMBER OF 1:50 SHALL BE PROVIDED
3. THE WORK SHALL BE CARRIED OUT AS PER CPWD SPECIFICATION
4. DRAINS SHALL BE AS PER DRAIN LAYOUT
5. MATERIAL SPECIFICATION SHALL CONFIRM TO CPWD SPECIFICATION
6. TOP OF ROAD SHALL BE 175 MM ABOVE FINISHED GROUND LEVEL

RELEASED FOR TENDER							POWER GRID CORPORATION OF INDIA LIMITED (A Government of India Enterprise)		
PROJECT :							PROJECTS UNDER TBCB		
TITLE :							DETAILS OF PRE CAST PAVER BLOCK ROAD		
REV.	DESCRIPTION	PERP.	REVD.	REVD.	APPD.	DATE	SCALE	DRAWING NO.	REV
						02/3/17	NTS	C-ENGG-TBCB-ROAD-02	R-0

NOTES:-

1. THE GRADE OF CONCRETE FOR ALL RCC WORK SHALL BE M25/1:1.5:3 (AS PER BPS).
2. ALL LEAN CONCRETE SHALL BE 1:4:8 (1CEMENT, 4COARSE SAND, 8 GRADED STONE AGGREGATE 40MM NOMINAL SIZE)
3. REINFORCEMENT USED SHALL BE TMT BARS OF GRADE Fe 500 CONFORMING TO IS 1786.
4. CLEAR COVER TO REINFORCEMENT SHALL BE AS UNDER
 - BOTTOM AND SIDES OF FOUNDATIONS-50MM
 - FOR COLUMNS-40MM
 - FOR SLAB-20MM
5. COVER TO REINFORCEMENT FOR RCC WATER WELL IS AS GIVEN BELOW.
 - 25MM FOR FACE IN CONTACT WITH WATER
 - 50MM FOR FACE IN CONTACT WITH SOIL
6. ALL LAPS SHALL BE STAGGERED AND LAP LENGTH SHALL BE 50 TIMES THE BAR DIA.
7. ALL MISC. STRUCTURAL STEEL MEMBERS SHALL BE PAINTED WITH BITUMINOUS PAINT.

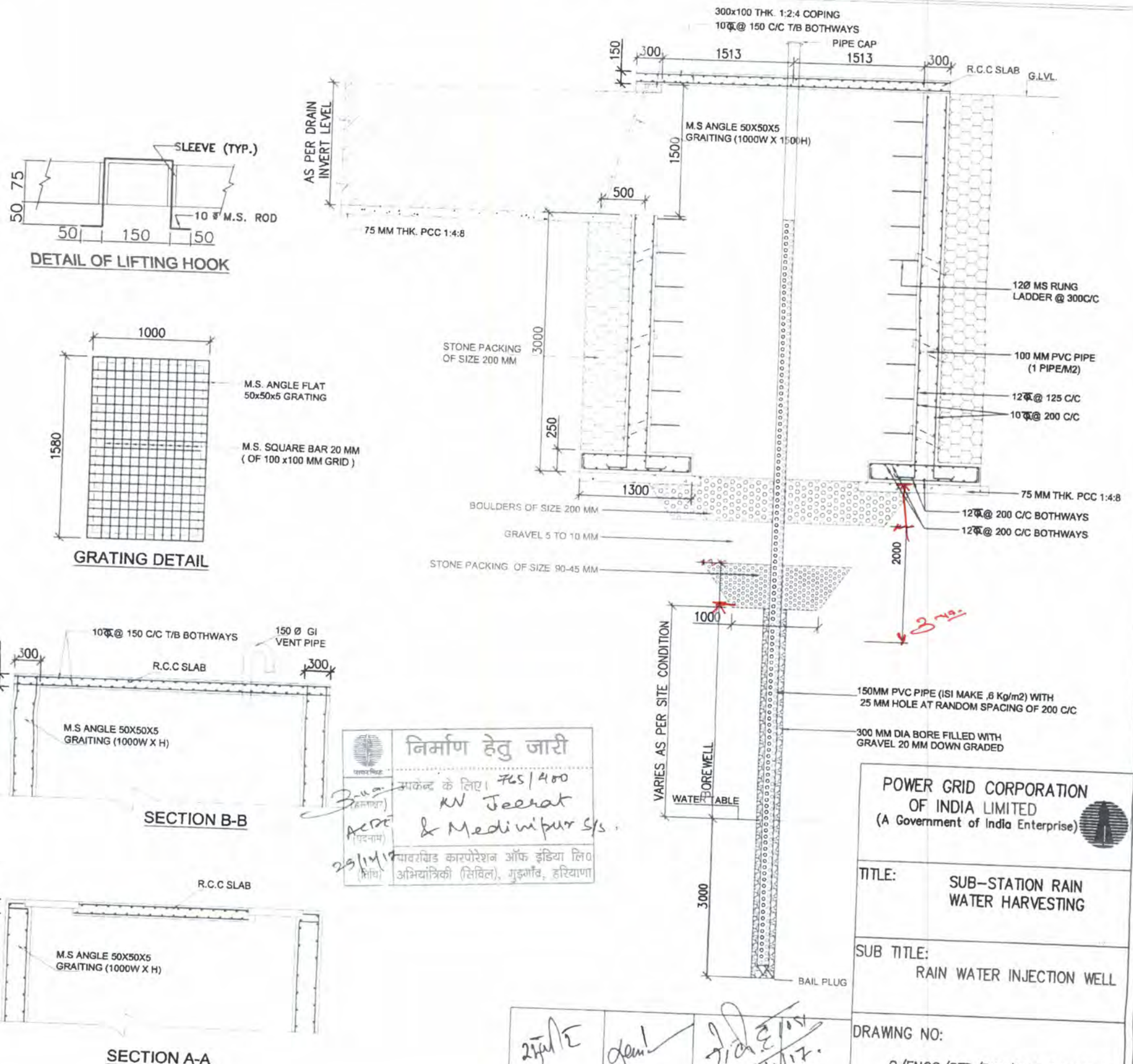
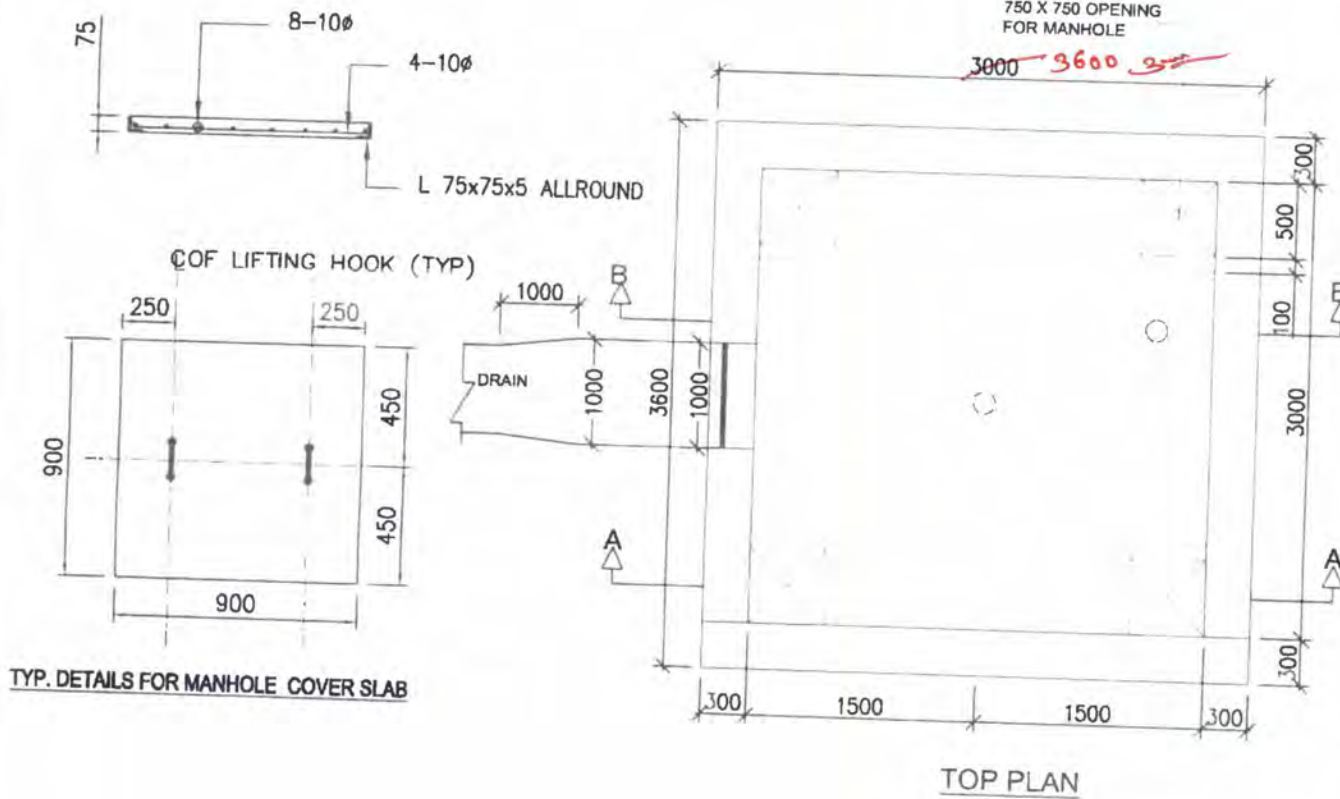

निर्माण हेतु जारी

आपके लिए 765/400

KN Jeerat & Medinipur S/s.

29/11/17

पावरग्रिड कारपोरेशन ऑफ इंडिया लि०

अभियंत्रिकी (सिविल), गुडगाँव, हरियाणा

POWER GRID CORPORATION OF INDIA LIMITED (A Government of India Enterprise)	
TITLE:	SUB-STATION RAIN WATER HARVESTING
SUB TITLE:	RAIN WATER INJECTION WELL
DRAWING NO:	C/ENGG/STD/RWI/2017/01 OF 01
PREP. (ENGG-CIVIL)	REVD. (ENGG-CIVIL)
APPD. (ENGG-CIVIL)	DATE
SCALE	NTS
REV	Page 98 of 99

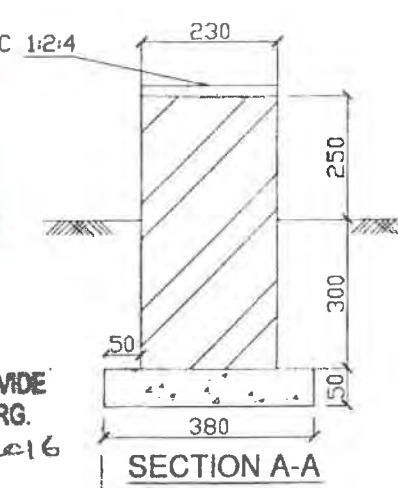
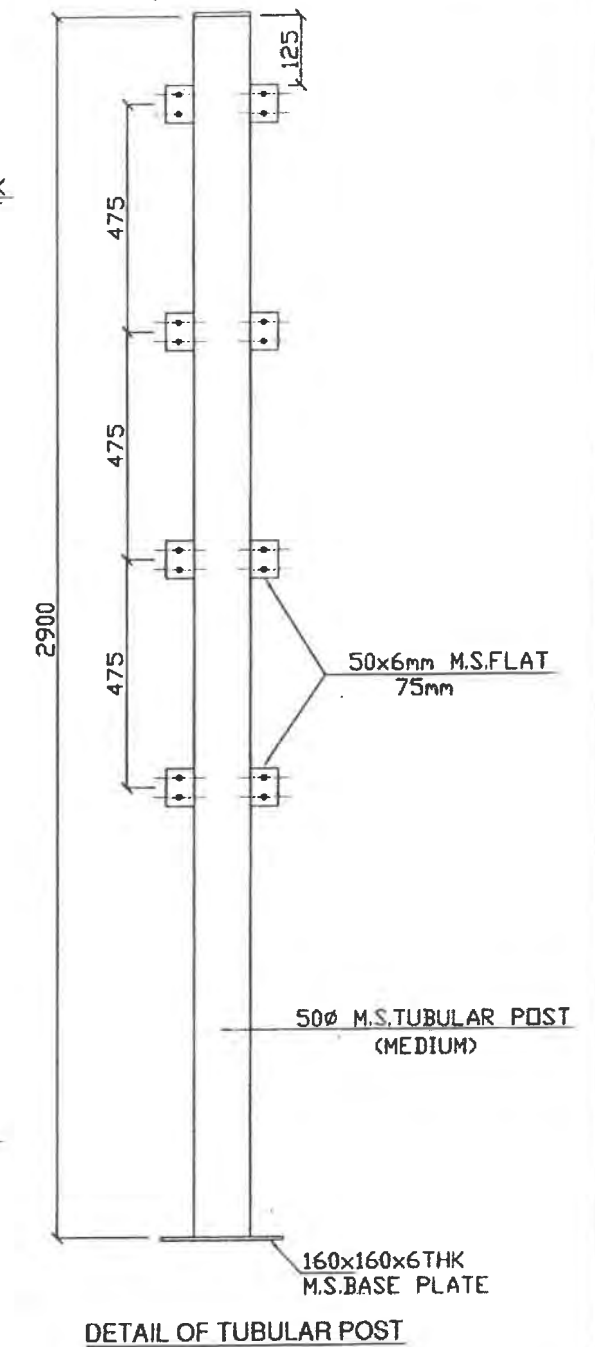
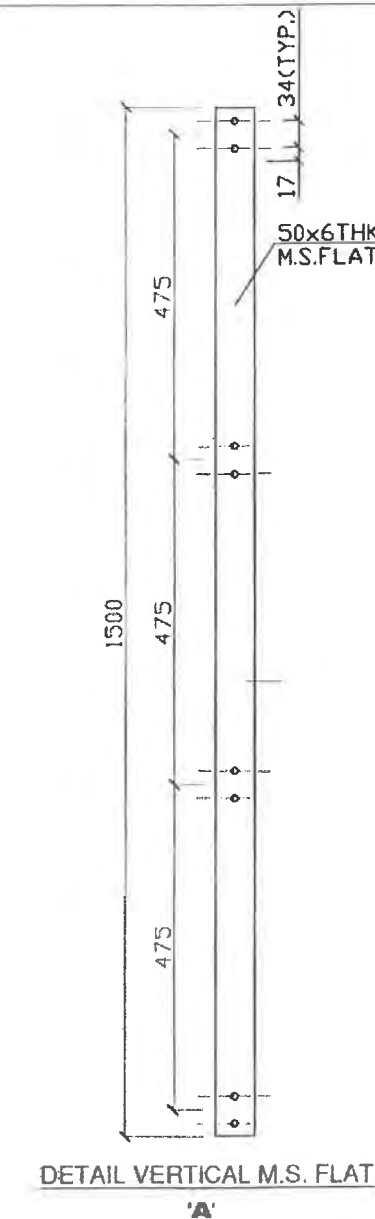
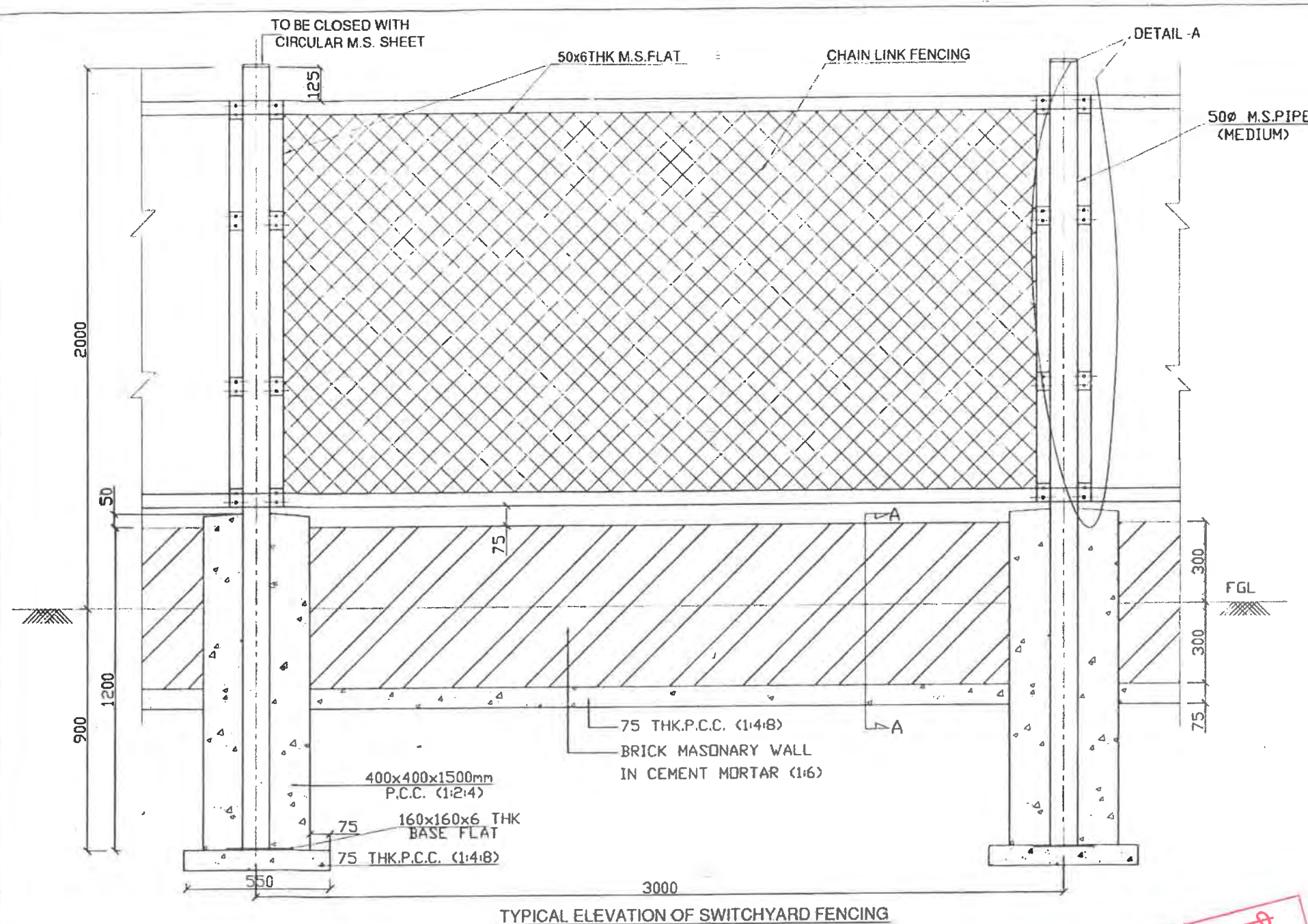

NOTES:

1. ± 0.00 SHALL DENOTE SWITCHYARD FINISHED GROUND LEVEL
2. CHAIN LINK FENCING SHALL HAVE 3.15 mm DIAMETER WIRE AS PER IS 2721 WITH 75x75 mm MESH SIZE AND GALVANISED.
3. TUBULAR POST SHALL BE PLACED @ 3.0m CENTRE TO CENTRE.
4. CORNER TUBULAR POST SHALL BE PROVIDED CLEATS IN FOUR SIDES SUITING TO REQUIREMENT.
5. TUBES/PIPES OF POST SHALL BE GALVANIZED
6. CONCRETE FOR P.C.C. SHALL CONFORM TO CPWD SPECIFICATION.
7. CONCRETE PEDESTAL SHALL BE CAST IN VIRGIN SOIL/WELL COMPACTED EARTH.
8. EXPOSED SURFACE OF BRICK MASONRY/CONCRETE PEDESTAL SHALL BE PLASTERED WITH 12MM THICK CEMENT PLASTER 1:6 AND PAINTED WITH CEMENT PAINT OF REQUIRED SHADE.

RELEASED FOR TENDER/CONSTRUCTION.

REV.	DESCRIPTION	PREP.	REVD.	REVD.	REVD.	REVD.	REVD.	APPD.	DATE
		JE(ENGG-CIVIL)	ACDE(ENGG-CIVIL)	CDE (ENGG-CIVIL)	ASTT.GM(ENGG-CIVIL)	AGM (ENGG-CIVIL)	GM (ENGG-CIVIL)		

APPROVED BY ED (ENGG.TL-SS-CIVIL) VIDE
NOTE REFERENCE NO. C/ENGG/STD.DRG.
Civil Works 03/20/6DTD 2012.2016

POWER GRID CORPORATION
OF INDIA LIMITED
(A Government of India Enterprise)

TITLE: STANDARD FENCING

SUB TITLE: STANDARD DETAILS FOR
SWITCH YARD
CHAIN LINK FENCING

DRAWING NO:
C/ENGG/CVL/SYD/FENCE/2016/01 OF 01

SCALE
N/S

REV
Page 99 of 99